

Owner: SEA & BELIEVE, LLC
 Address: P. O. BOX 220
 Kihei, Maui, Hawaii 96753

SHORELINE SURVEY MAP

OF

LOT A, HAMAKUAPOKO HUI PARTITION

Being a Portion of The
 Land Conveyed by the
 Board of Education to the
 Trustees of the Oahu College

AT KUAU, MAKAWAO, MAUI, HAWAII



THIS WORK WAS PREPARED BY ME OR UNDER MY SUPERVISION

Kirk T. Tanaka

05/15/26

KIRK T. TANAKA

DATE

Licensed Professional Land Surveyor
 Certificate No. 7223
 License Expires: APRIL 30, 2028

MAY 14, 2026

JOB NO. 18-007

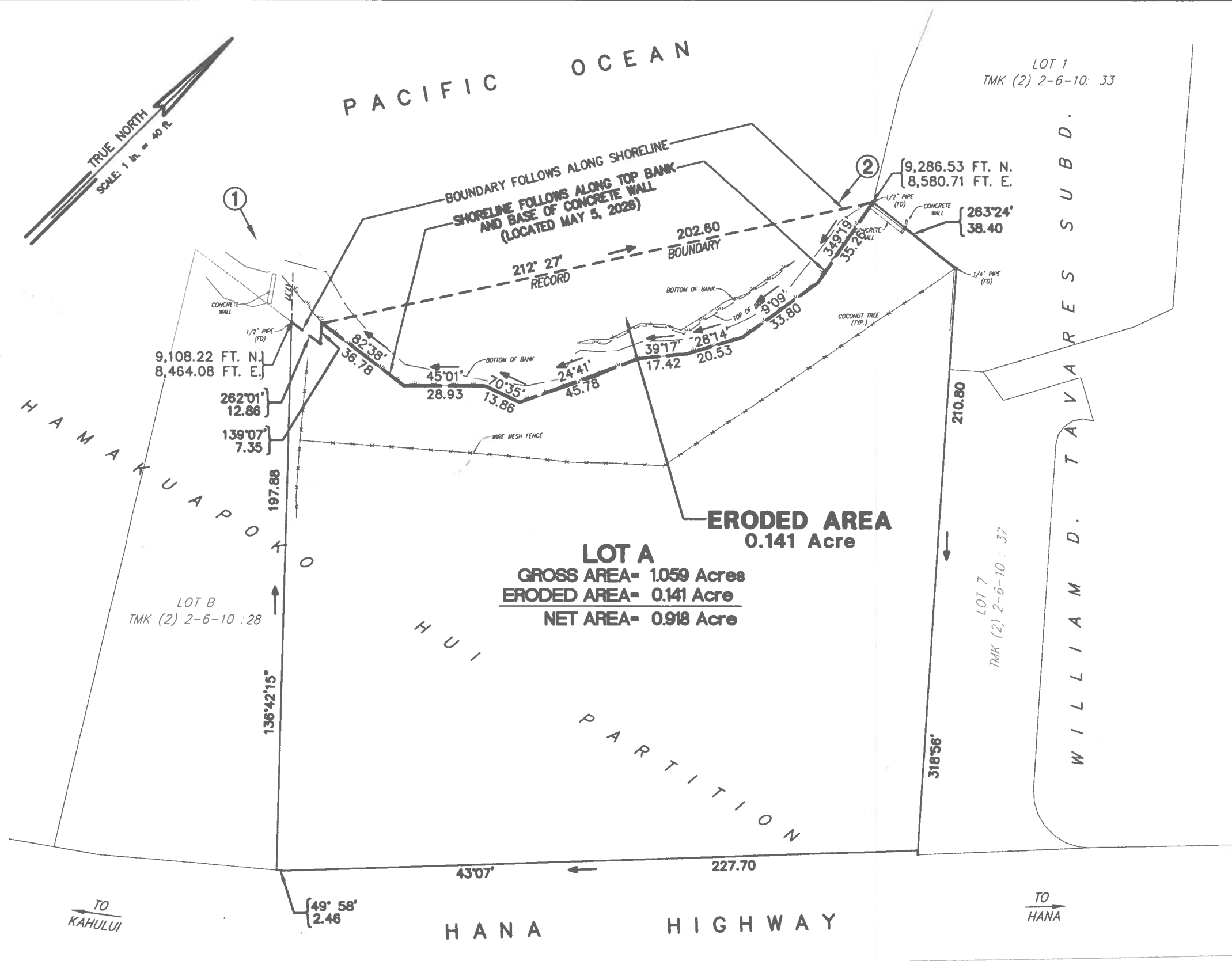

NOTES:

- ALL AZIMUTHS AND RECORD COORDINATES AS SHOWN REFERRED TO GOVERNMENT SURVEY TRIANGULATION STATION "PUUNENE" Δ.

LEGEND:

- ① → LOCATION AND DIRECTION OF PHOTOGRAPH TAKEN ON MAY 5, 2026 AT 11:00 AM

Tax Map Key: (2) 2-6-10:17

871 KOLU STREET, SUITE 201
 WAILUKU, MAUI, HAWAII 96793

R. T. TANAKA ENGINEERS, INC.
 LAND SURVEYORS - CIVIL & STRUCTURAL ENGINEERS