

proposed shoreline at high water mark
as located on March 31st, 2026

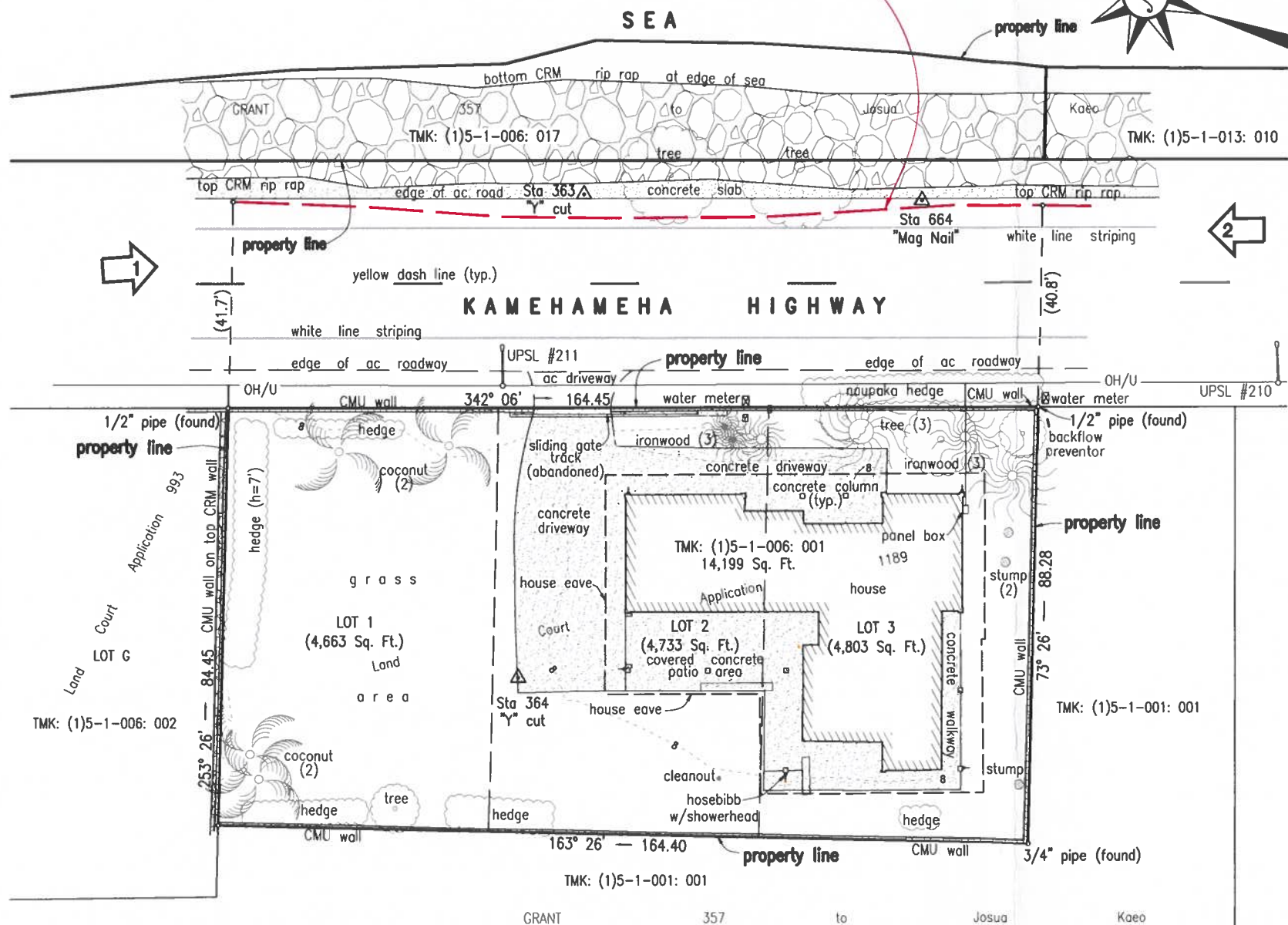
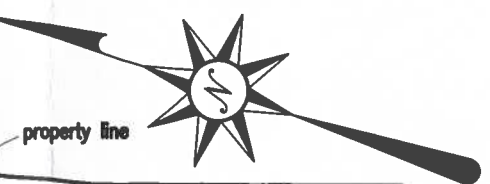

SHORELINE SURVEY LOTS 1, 2, AND 3 LAND COURT APPLICATION 1189

KA'A'AWA, KO'OLAULOA, OAHU, HAWAII
TMK: (1)5-1-006: 001

Project Surveyor: Kenn Nishihira
Draftsman: Jordan Delos Santos
Map Checked By: K.N.
Party Chief: Jordan Delos Santos
Field Book: 915: 1-22
Date of Field Work: March 31st, 2026
Date of Map: April 1st, 2026

Owners: Jason S. Morgan
Kyle T. Morgan
Lindsey P. Morgan O'Neil



THIS WORK WAS PREPARED BY
ME OR UNDER MY SUPERVISION
Kenn Nishihira EXP.: 04/28
LICENSED PROFESSIONAL
LAND SURVEYOR No. 9043

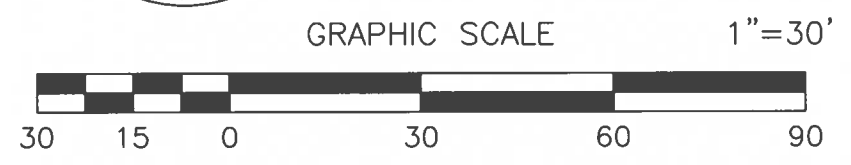

NOTES:

1. Azimuths are referred to Government Survey Triangulation Station "KAHANA" Δ
2. Site Address: 51-120 Kamehameha Highway, Kaaawa, HI, 96730
3. Agent's Mailing Address (Kenn Nishihira):
1733 Liliha Street, Honolulu, HI, 96817