

TRUE NORTH
SCALE: 1 IN. = 60 FT.

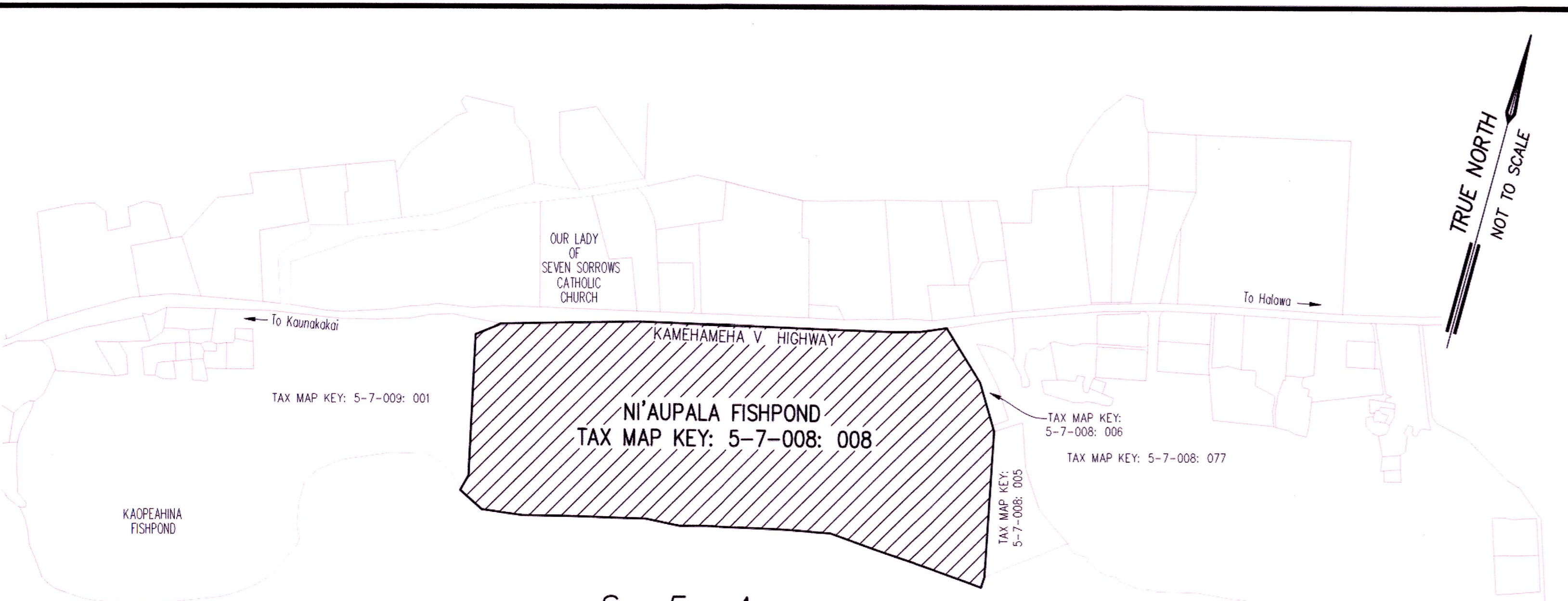
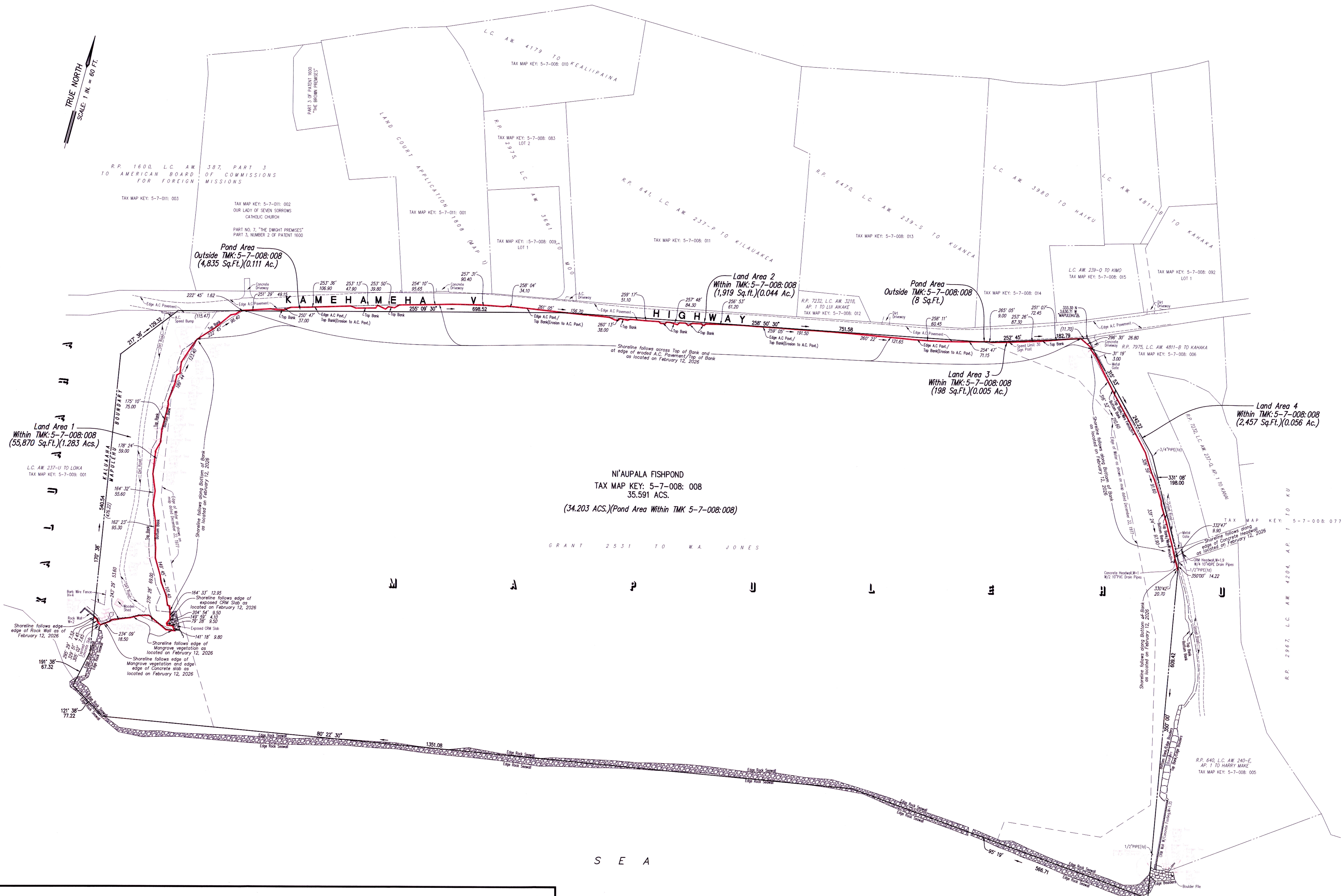

- NOTES:
- 1) AZIMUTHS AND COORDINATES ARE REFERRED TO GOVERNMENT SURVEY TRIANGULATION STATION "MAPULEHU" Δ.
 - 2) OWNER(S): Patrick A. & Charlene U. Castor, et.al.
ADDRESS: 3039 NW 61st Street
Seattle, WA 98107

DATE: APRIL 29, 2026
FIELD BOOK NO. 3832

**MAP SHOWING
SHORELINE AFFECTING
TAX MAP KEY: (2 DIV.) 5-7-008: 008
NI'AUPALA FISHPOND
AT MAPULEHU, MOLOKAI, HAWAII**

GRAPHIC SCALE: 1"=60'

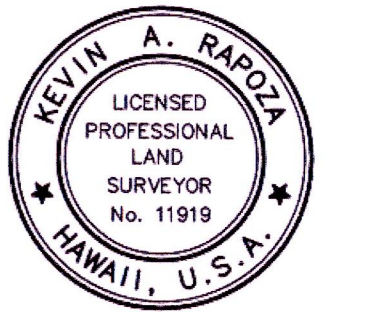

THIS WORK WAS PREPARED BY ME OR UNDER MY SUPERVISION
Kevin A. Raposa
Professional Engineer
LICENSE EXPIRES 4/30/2028