

OCEAN

SHORELINE FOLLOWS ALONG THE HIGHEST WASH OF THE WAVES ON APR. 23, 2026 AT 11:00 AM

FEB. 12, 1981 CERTIFIED SHORELINE RECORD BOUNDARY LINE

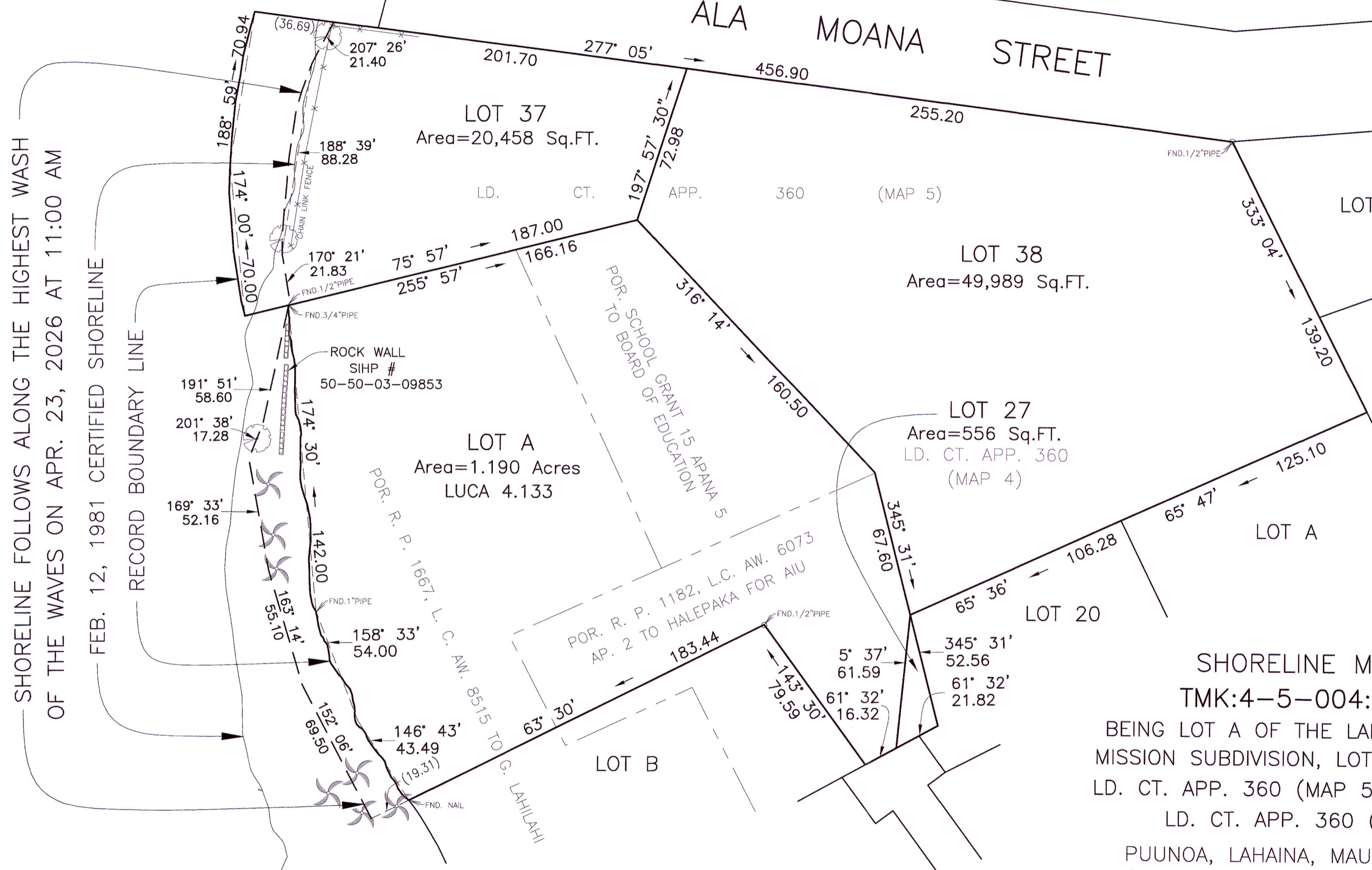

SHORELINE MAP  
TMK:4-5-004:005  
BEING LOT A OF THE LAHAINA JODO MISSION SUBDIVISION, LOT 37 AND 38 LD. CT. APP. 360 (MAP 5) AND LOT 27 LD. CT. APP. 360 (MAP 4)  
PUUNOA, LAHAINA, MAUI, HAWAII

OWNER:  
LAHAINA JODO MISSION  
12 ALA MOANA STREET  
LAHAINA HI 96761

PROPERTY ADDRESS:  
12 ALA MOANA STREET  
LAHAINA, HI 96761

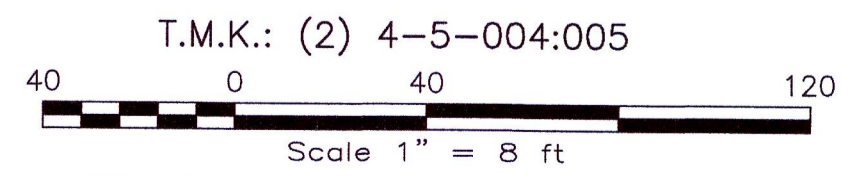

This work was prepared by me or under my direct supervision.  
VALENCIA LAND SURVEYING  
*Arthur P. Valencia* 4/30/26  
ARTHUR P. VALENCIA  
Licensed Professional Land Surveyor  
State of Hawaii Certificate No. 10026  
Exp. Date: 4-30-28

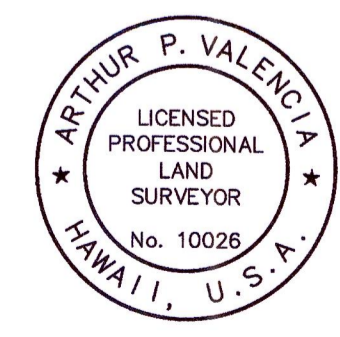

TEL: 808-661-3257

- NOTES:
1. This map is based from a survey performed on Apr. 23, 2026.
  2. Coordinates and azimuths are based from Triangulation Station "LAINA" and its meridian was established from found boundary monuments of this Lot and adjoining Lots.
- LEGEND:
- ① = PICTURE LOCATION AND DIRECTION
  - 🌳 = TREE
  - 🌴 = COCONUT