

- NOTES:**
1. AZIMUTHS AND COORDINATES AS SHOWN HEREON ARE BASED ON HAWAII STATE PLANE COORDINATE SYSTEM, NAD 83, ZONE 5102, US SURVEY FEET.
  2. SHORELINE CERTIFICATION IS FOR SETBACK PURPOSES.
  3. DENOTES PHOTO SHEET NUMBER AND DIRECTION.
  4. DENOTES STAKE NUMBER.
  5. PIILANI HIGHWAY AS SHOWN HEREON IS BASED ON THE CENTERLINE PAVEMENT LOCATION WITH A 50 FT. WIDTH. HIGHWAY RIGHT-OF-WAY SHOULD BE CONSIDERED APPROXIMATE.

TMK: (2) 1-8-001: 004  
HALEAKALA RANCH COMPANY

TRUE NORTH  
SCALE: 1" = 20'

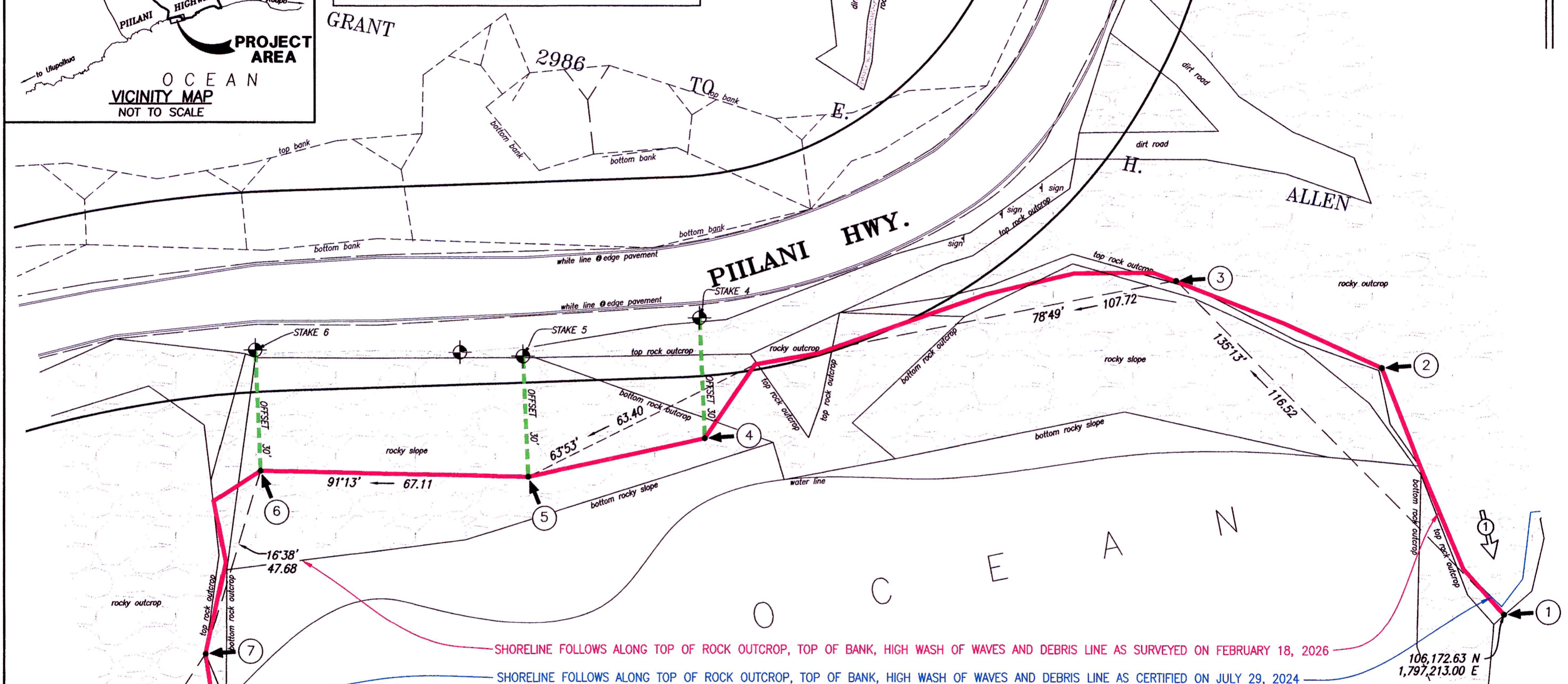

**SHORELINE CERTIFICATION  
OF A PORTION OF GRANT 2986  
TO E. H. ALLEN**

TMK: (2) 1-8-001: POR. 004

SITUATED AT KAHIKINUI, NAKULA, KAUPU, HANA, MAUI, HAWAII

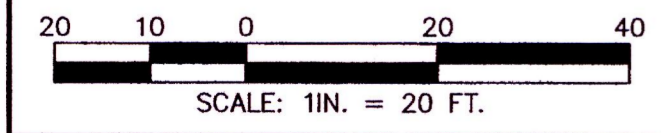

SHORELINE FOLLOWS ALONG TOP OF ROCK OUTCROP, TOP OF BANK, HIGH WASH OF WAVES AND DEBRIS LINE AS SURVEYED ON FEBRUARY 18, 2026

SHORELINE FOLLOWS ALONG TOP OF ROCK OUTCROP, TOP OF BANK, HIGH WASH OF WAVES AND DEBRIS LINE AS CERTIFIED ON JULY 29, 2024



THIS WORK WAS PREPARED BY ME OR UNDER MY SUPERVISION.

*Justin H. Lapp*

JUSTIN H. LAPP  
LICENSED PROFESSIONAL LAND SURVEYOR  
CERTIFICATE No. 12964  
EXP. DATE 04/2026