

TMK: (2) 4-6-003:011

LOT 3-C
Road Widening Lot (7' Wide)
1,021 Sq. Ft.

31 OCTOBER 1997
CERTIFIED SHORELINE

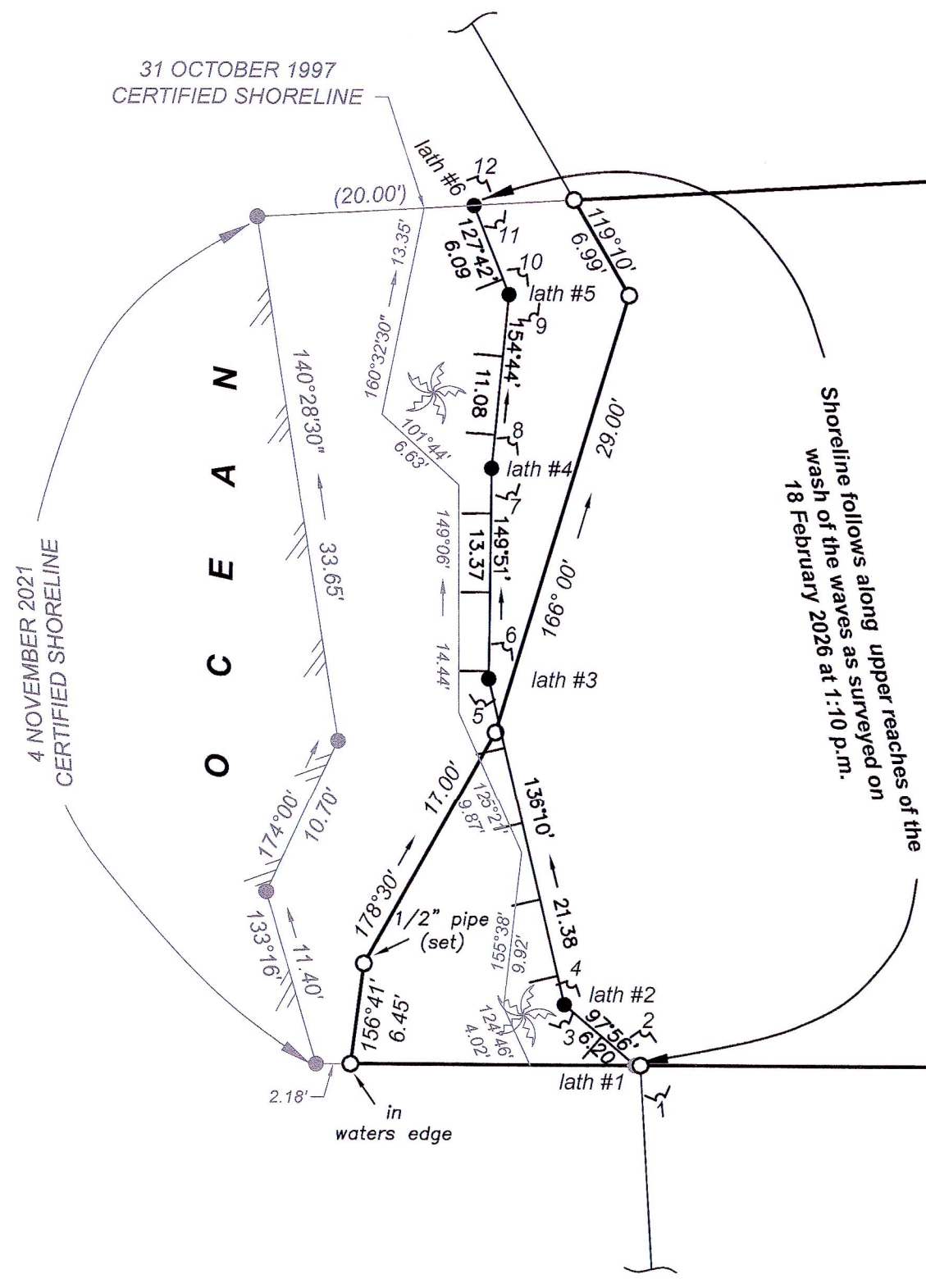

Shoreline follows along upper reaches of the wash of the waves as surveyed on 18 February 2026 at 1:10 p.m.

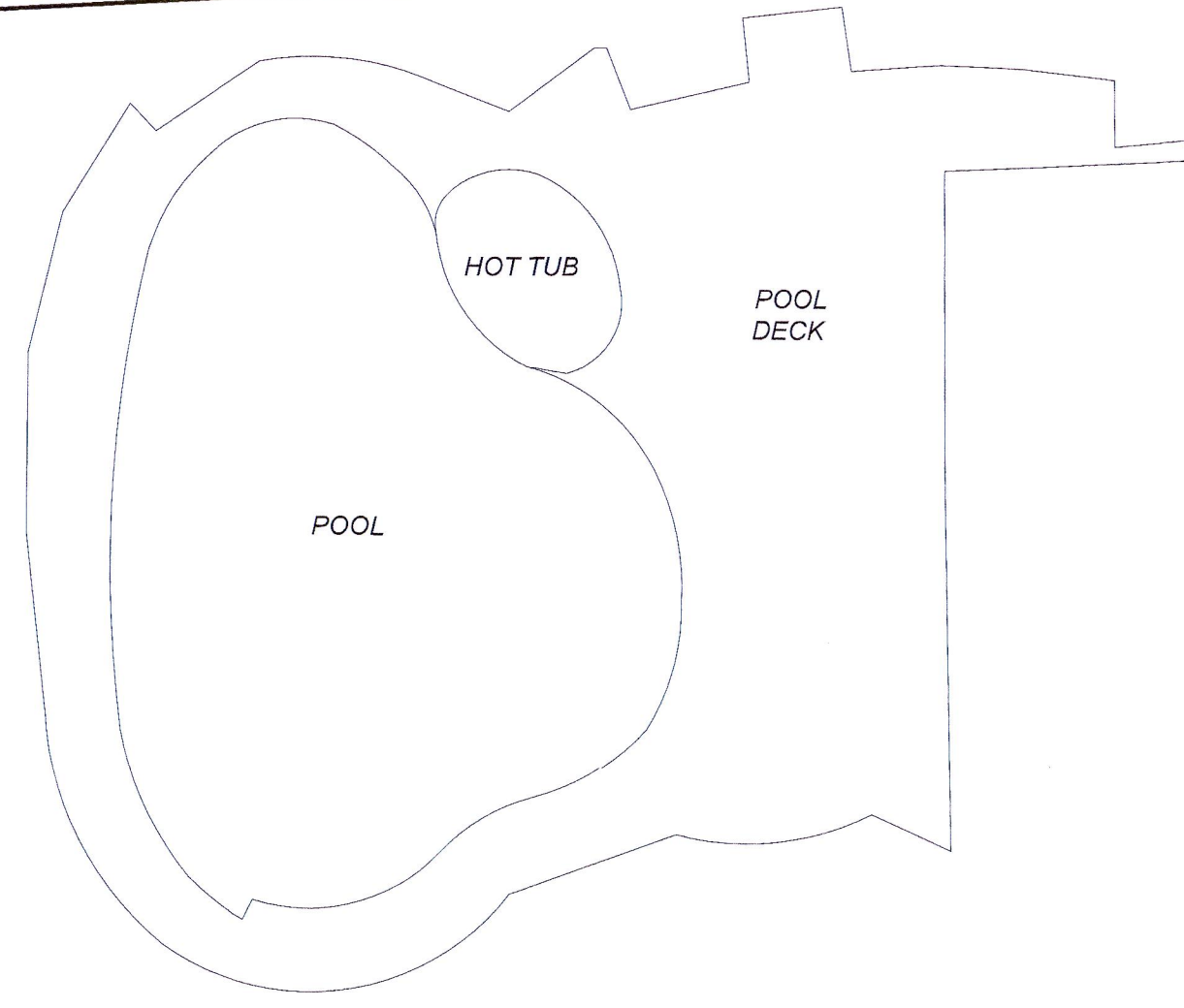

LOT 3-B-1
14,716 Sq. Feet
347 Front St.

TMK: (2) 4-6-003:010

FRONT STREET

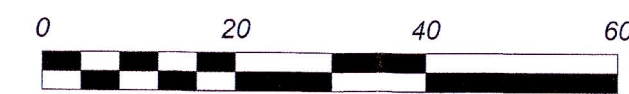

Scale: 1 in. = 20 Ft.

Prepared For :
Property Owner: The Mason Family Trust
Property Address: 1015 Hanu St., Lahaina, HI 96761

- NOTES:**
- 1. This map is based on an actual field survey performed on 18 February 2026.
 - 2. 1/2" pipes were found at all boundary corners unless noted otherwise.
 - 3. 1. Indicates photo number, location and direction.

PROPOSED SHORELINE SURVEY OF LOT 3-B-1
KAUMEHEIWA SUBDIVISION (L.U.C.A. 4.660)
BEING A PORTION OF ROYAL PATENT 1664, LAND COMMISSION AWARD 10613
PART 2, APANA 1 TO ABNER PAKI
Puunau, Lahaina, Maui, Hawaii
T.M.K. (2) 4-6-003:016
Date: 18 March 2026

ACTION SURVEY
Action Survey LLC
P.O. Box 2985 Waikuku, HI 96793
Office: (808) 891-2400
E-Mail: info@actionsurveyhawaii.com



This map was prepared by me or under my direct supervision.
Leslie K.T. Lau
Leslie K.T. Lau
Registered Professional Land Surveyor
State of Hawaii Certificate Number LS12978
License Expiration Date: 30 April 2026