

TMK:(2) 4-3-007:025

LOWER

HONOAPIILANI ROAD

OCEAN

SHORELINE FOLLOWS ALONG THE TOP BANK OF THE SEA PALL ALONG VEGETATION LINE ON DEC. 30, 2025 AT 1:30 PM JUNE 15, 2022 CERTIFIED SHORELINE

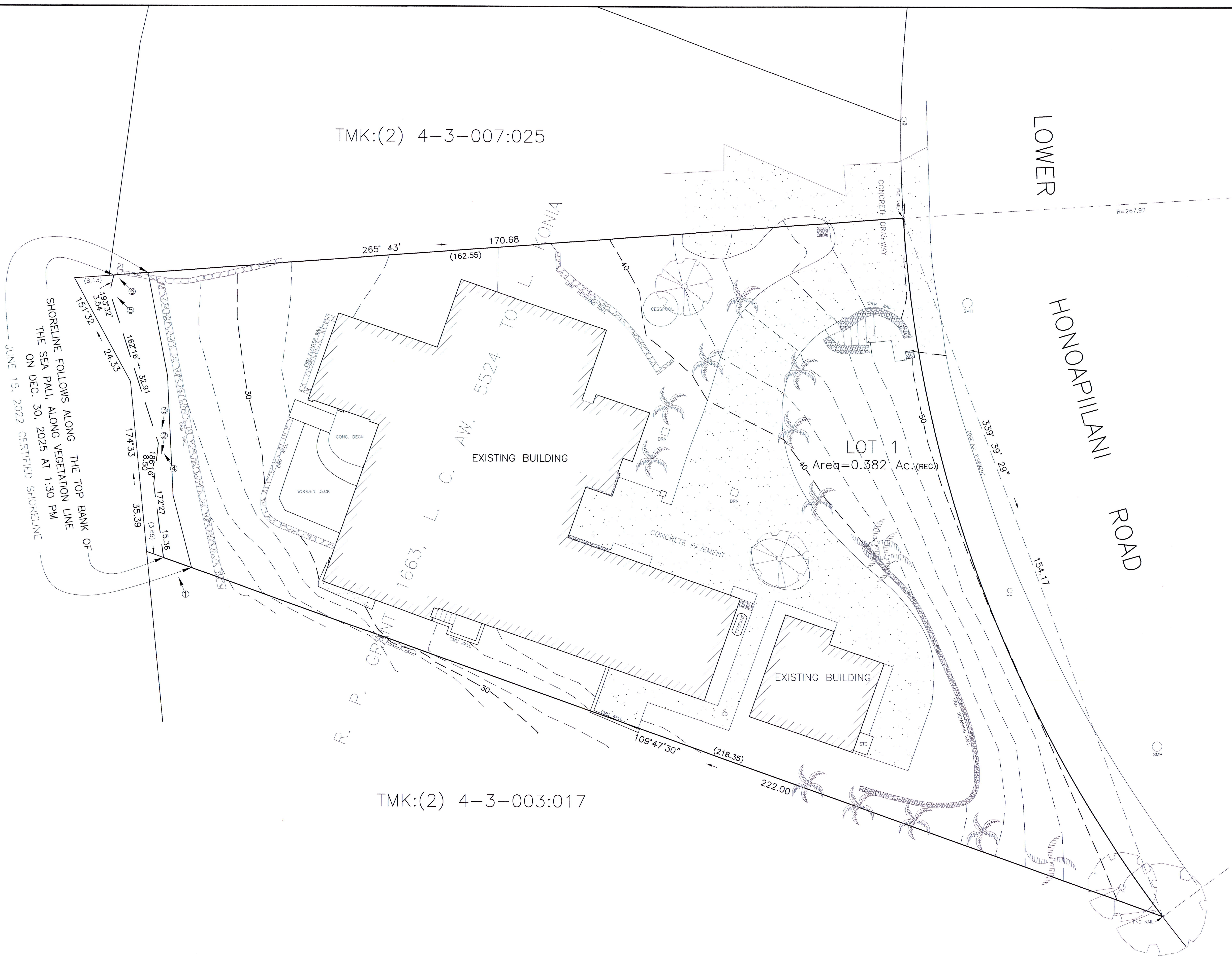

R. P. GRANT 1663, L. C. AW. 5524 TO L. KONIA

TMK:(2) 4-3-003:017

NOTES:

1. This map is based from a survey performed on Dec. 30, 2025.
2. Coordinates and azimuths are based from Triangulation Station "MALO" and its meridian was established from found boundary monuments of this Lot and adjoining Lots.
3. Elevation is based from LMSL

PROPERTY ADDRESS:
5157 LOWER HONOAPIILANI RD.
LAHAINA, HI 96761

OWNER:
BUILDERS EDGE HOLDINGS LLC
785 FRANKLIN AVE.
FRANKLIN LAKES NJ 07417

- LEGEND:
- PP=POWER POLE
 - SMH=SEWER MANHOLE
 - DRN=DRAIN
 - CO=CLEAN OUT
 - ①=PICTURE NO. LOCATION AND DIRECTION

This work was prepared by me or under my direct supervision.
VALENCIA LAND SURVEYING
Arthur P. Valencia 3/03/26
ARTHUR P. VALENCIA
Licensed Professional Land Surveyor
State of Hawaii Certificate No. 10026
Exp. Date: 4-30-26

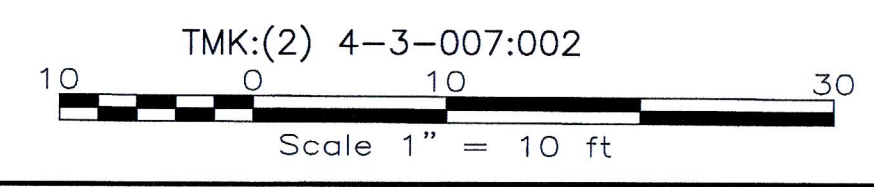

SHORELINE MAP

LOT 1

KAHANA SUNSET BEACH LOTS SUBDIVISION

LAHAINA & NAPILI, MAUI, HAWAII