

- NOTES:
1. AZIMUTHS REFERRED TO GOVERNMENT SURVEY TRIANGULATION STATION "PUU IO".
  2. ① INDICATES SHORELINE PHOTOGRAPH NUMBER AND DIRECTION.
  3. FIELD SURVEY CONDUCTED JANUARY 28, 2026.

TRUE NORTH  
SCALE: 1 IN. = 50 FT.

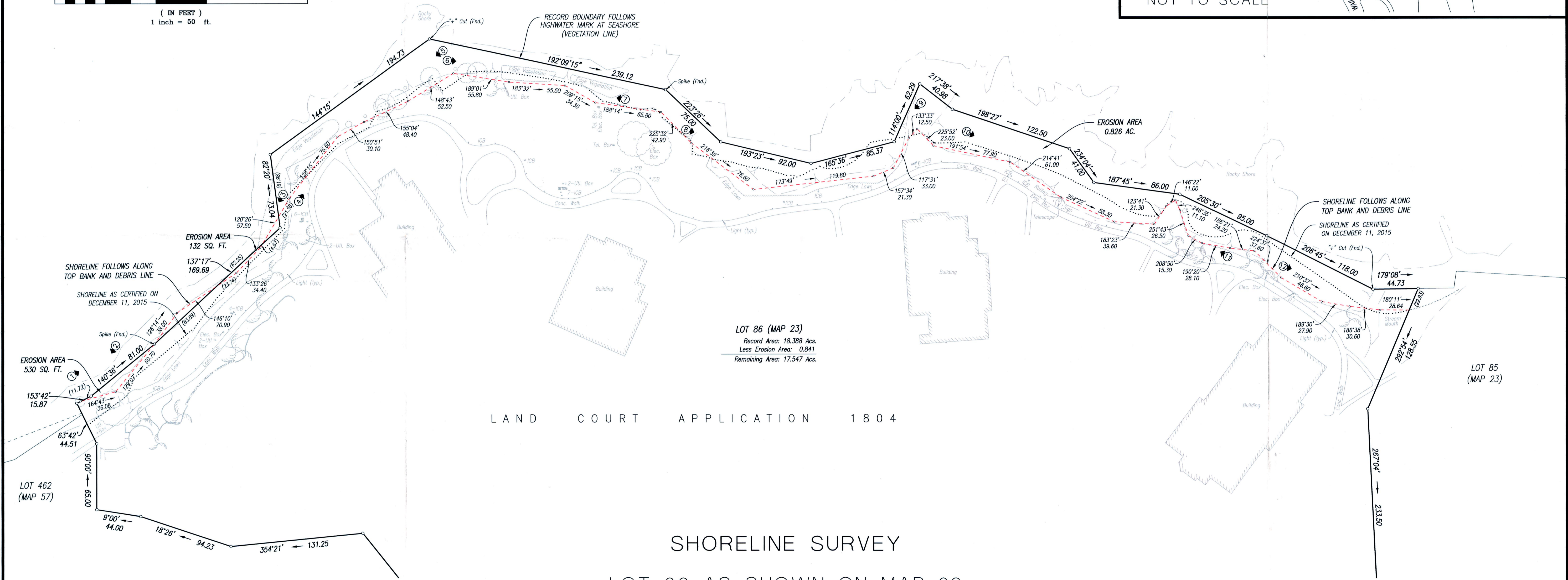
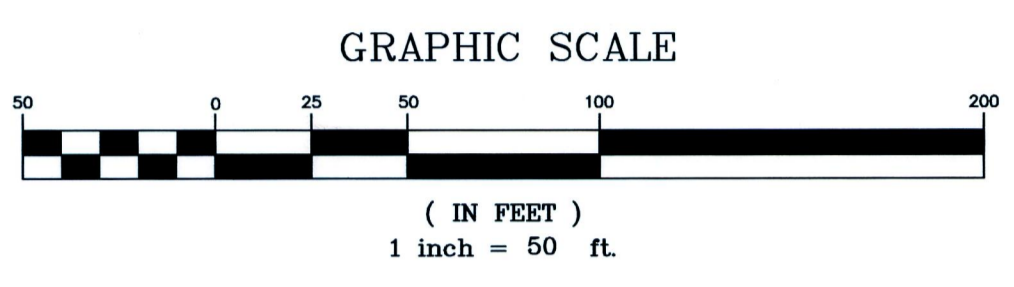

LOT 86 (MAP 23)  
Record Area: 18.388 Acs.  
Less Erosion Area: 0.841  
Remaining Area: 17.547 Acs.

LAND COURT APPLICATION 1804

SHORELINE SURVEY

LOT 86 AS SHOWN ON MAP 23  
OF LAND COURT APPLICATION 1804

HONUOLA, MAKAWAO, MAUI, HAWAII

CONTROLPOINT SURVEYING, INC.  
1129 Lower Main Street, Suite 102  
Wailuku, Hawaii 96793



This work was prepared by me  
or under my supervision.  
*Russell N. J. Higa*  
Licensed Professional Land Surveyor  
Certificate Number LS-7609 Exp. 4/30/28

SITE ADDRESS: 3650 WALEA ALANUI DRIVE  
KIHEI, HAWAII 96753

OWNER: SUNSTONE HAWAII 3-0 LLC  
15 ENTERPRISE STE. 200  
ALISO VIEJO, CA 92656