

SECTION 1

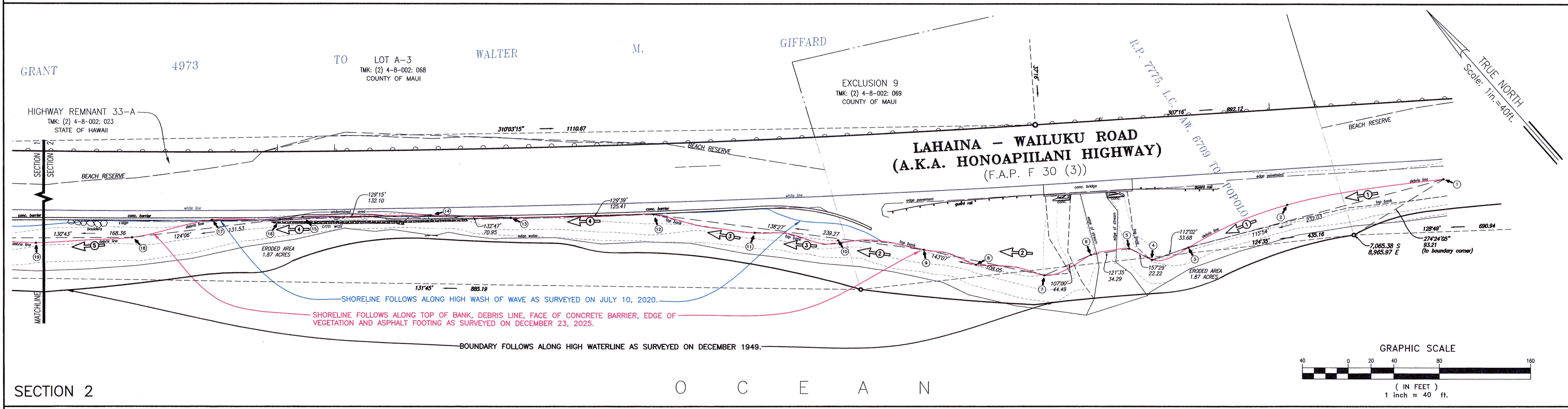

SECTION 2

NOTES:

1. AZIMUTHS AND COORDINATES ARE REFERRED TO GOVERNMENT SURVEY TRIANGULATION STATION "KILEA".
2. SHORELINE CERTIFICATION IS FOR SETBACK PURPOSES.
3. DENOTES PHOTO SHEET NUMBER AND DIRECTION.
4. DENOTES STAKE NUMBER.

LEGEND

bc	bottom curb
bw	bottom wall
cmu	concrete masonry unit
conc.	concrete
crm	concrete rubble masonry
elev.	elevation
sta.	station
tc	top curb
tw	top wall

SHORELINE CERTIFICATION OF A PORTION OF LAHAINA - WAILUKU ROAD (A.K.A. HONOAPIILANI HIGHWAY) (F.A.P. F 30 (3)) SITUATED AT UKUMEHAME, LAHAINA, MAUI, HAWAII

THIS WORK WAS PREPARED BY ME
OR UNDER MY SUPERVISION.

JUSTIN H. LAPP
LICENSED PROFESSIONAL LAND SURVEYOR
CERTIFICATE NO. 12964
EXP. DATE 04/2026