

Y:\2025\25-366 47 KAILUANA PLACE\DWG\25-366 SHORELINE.DWG
JOB NO. 25-366
DATE: 01/16/26

KAILUANA PLACE

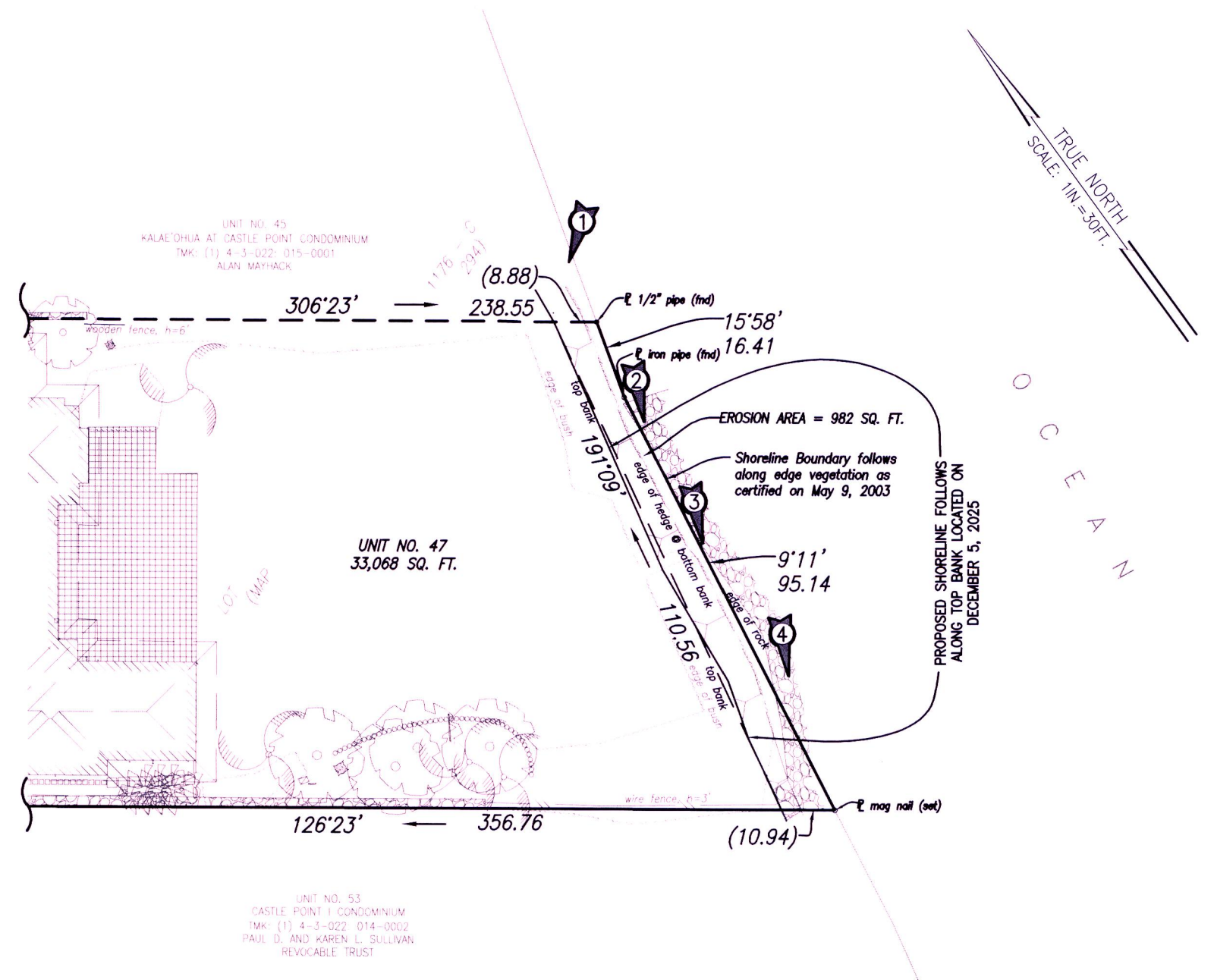
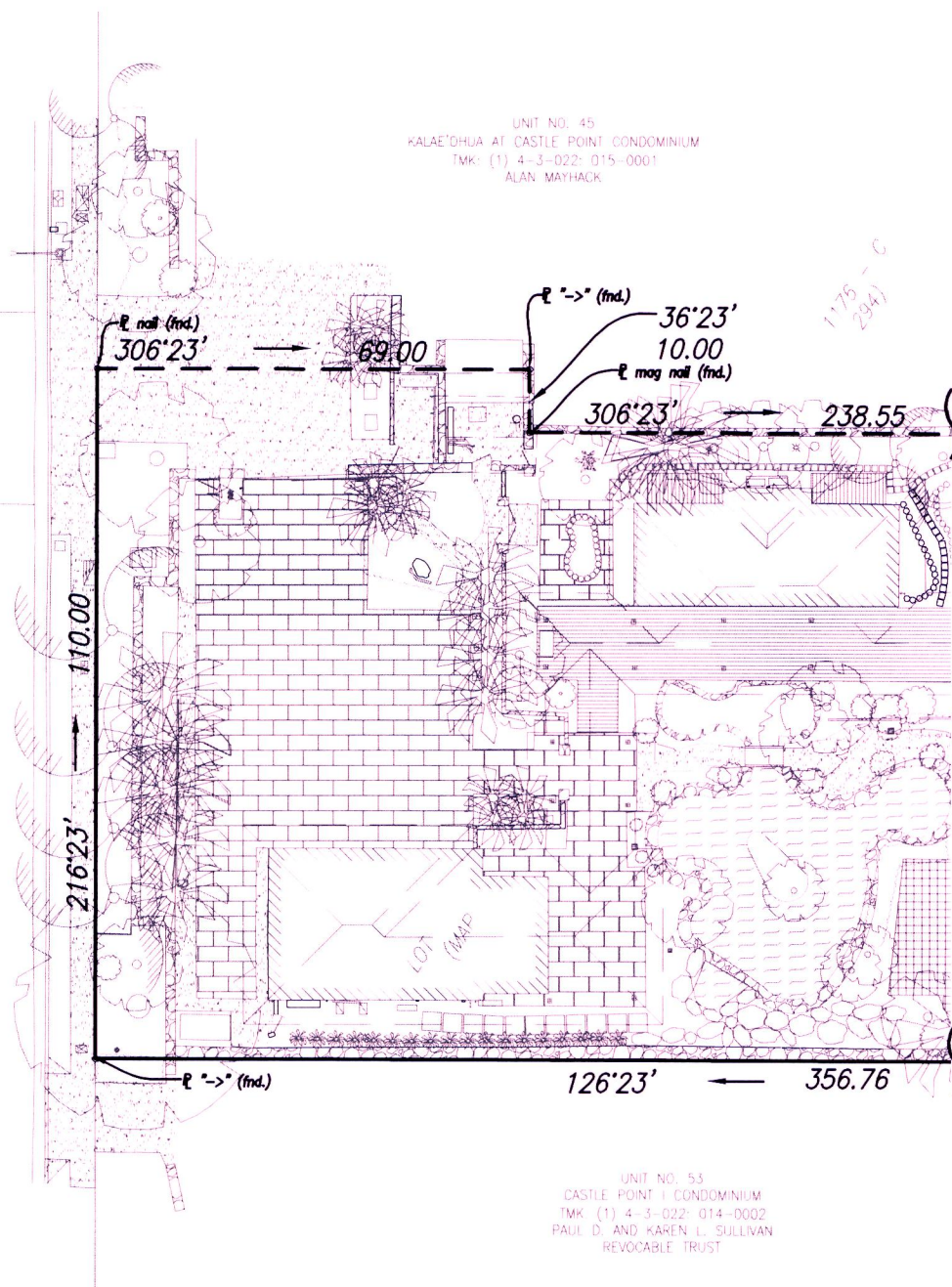

NOTES:

1. Azimuths shown on this map are referred to Government Survey Triangulation Station "MOKAPU" Δ .
2. Names of adjoining property owners were taken from Real Property Tax Records.
3. Shoreline certification is for building setback purposes.
① Denotes photo number and direction.
4. Map is based on a field survey on DECEMBER 2, 2025

SHORELINE CERTIFICATION MAP UNIT NO. 47 OF KALAE'OHUA AT CASTLE POINT CONDOMINIUM

BEING PORTION OF LOT 1176-C (MAP 294)
OF LAND COURT APPLICATION 677
AT KAILUA AND KANEHOE, KOOLAUPOKO, OAHU, HAWAII

SITE ADDRESS: 47 KAILUANA PLACE

OWNER: LILIKOI HI LLC



AUSTIN, TSUTSUMI, & ASSOCIATES INC.
501 SUMNER STREET, SUITE 521
HONOLULU, HI 96817, (808) 533-3646

THIS WORK WAS PREPARED BY ME
OR UNDER MY SUPERVISION.

Erik S. Kaneshiro
ERIK S. KANESHIRO
LICENSED PROFESSIONAL LAND SURVEYOR
CERTIFICATE No. 9826
EXP. 04/26

TAX MAP KEY: (1) 4-3-022: 015-0002

ATA Austin Tsutsumi
& ASSOCIATES, INC.
CIVIL ENGINEERS & SURVEYORS | HONOLULU | WAILUKU | HILO, HAWAII

JANUARY 14, 2026

11" X 17" = 1.30 SQ. FT.