

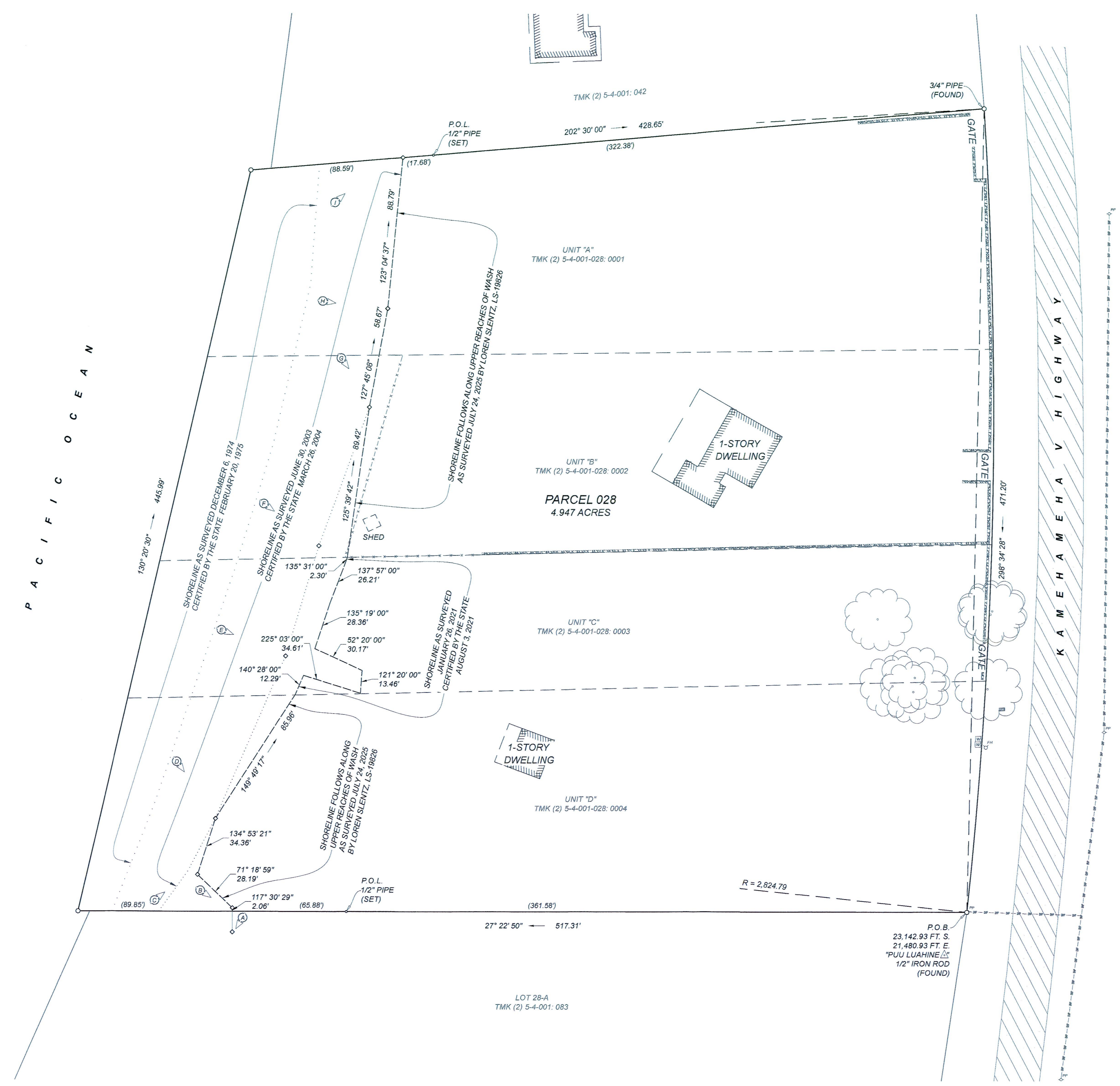

SHORELINE SURVEY OF PARCEL 28 OF TMK (2) 5-4-001 "HO'O MALU HIA CONDOMINIUM PROPERTY REGIME"

BEING A PORTION OF ROYAL PATENT 3721,
LAND COMMISSION AWARD 9988 TO LIO
SITUATED AT KAWELA, MOLOKAI,
ISLAND AND COUNTY OF MAUI, STATE OF HAWAII



- LEGEND**
- P.O.B. POINT OF BEGINNING
 - P.O.L. POINT ON LINE
 - R RADIUS OF CURVE
 - ROCK WALL
 - ASPHALT
 - FENCE POST AND WIRE
 - OVERHEAD LINE
 - UTILITY POLE
 - FIRE HYDRANT
 - WATER METER
 - TREE - MONKEYPOD

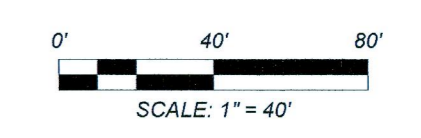

THIS MAP WAS PREPARED BY ME OR UNDER MY DIRECT SUPERVISION

Loren Erich Slenitz
LOREN ERICH SLENITZ
REGISTERED PROFESSIONAL LAND SURVEYOR
STATE OF HAWAII CERTIFICATE NUMBER LS19826
LICENSE EXPIRATION DATE: 30 APRIL 2026

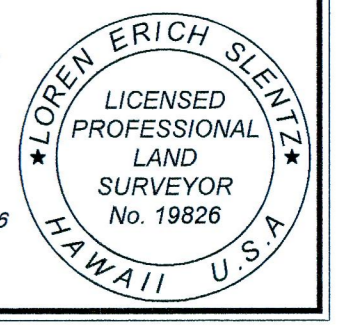

PREPARED FOR:
HO'O MALU HIA

MAUI LAND SURVEYORS LLC
P.O. BOX 880709 PUKA'ANI, HI 96788
OFFICE: (808) 205-5291
INFO@MAUILANDSURVEYORS.COM
WWW.MAUILANDSURVEYORS.COM

- NOTES:**
1. THIS MAP IS BASED ON AN ACTUAL FIELD SURVEY PERFORMED ON JULY 24, 2025.
 2. AZIMUTHS AND COORDINATES REFERENCED TO GOVERNMENT TRIANGULATION STATION "PUU LUAHINE".
 3. FIGURES SHOWN THIS INDICATE THE LETTER OF THE PHOTOGRAPH AND THE POSITION AND DIRECTION IN WHICH IT WAS TAKEN.
 4. FIGURES SHOWN THIS INDICATE THE LOCATION OF WOODEN LATHE MARKERS SHOWN IN PHOTOGRAPHS.