

VICINITY MAP  
NOT TO SCALE

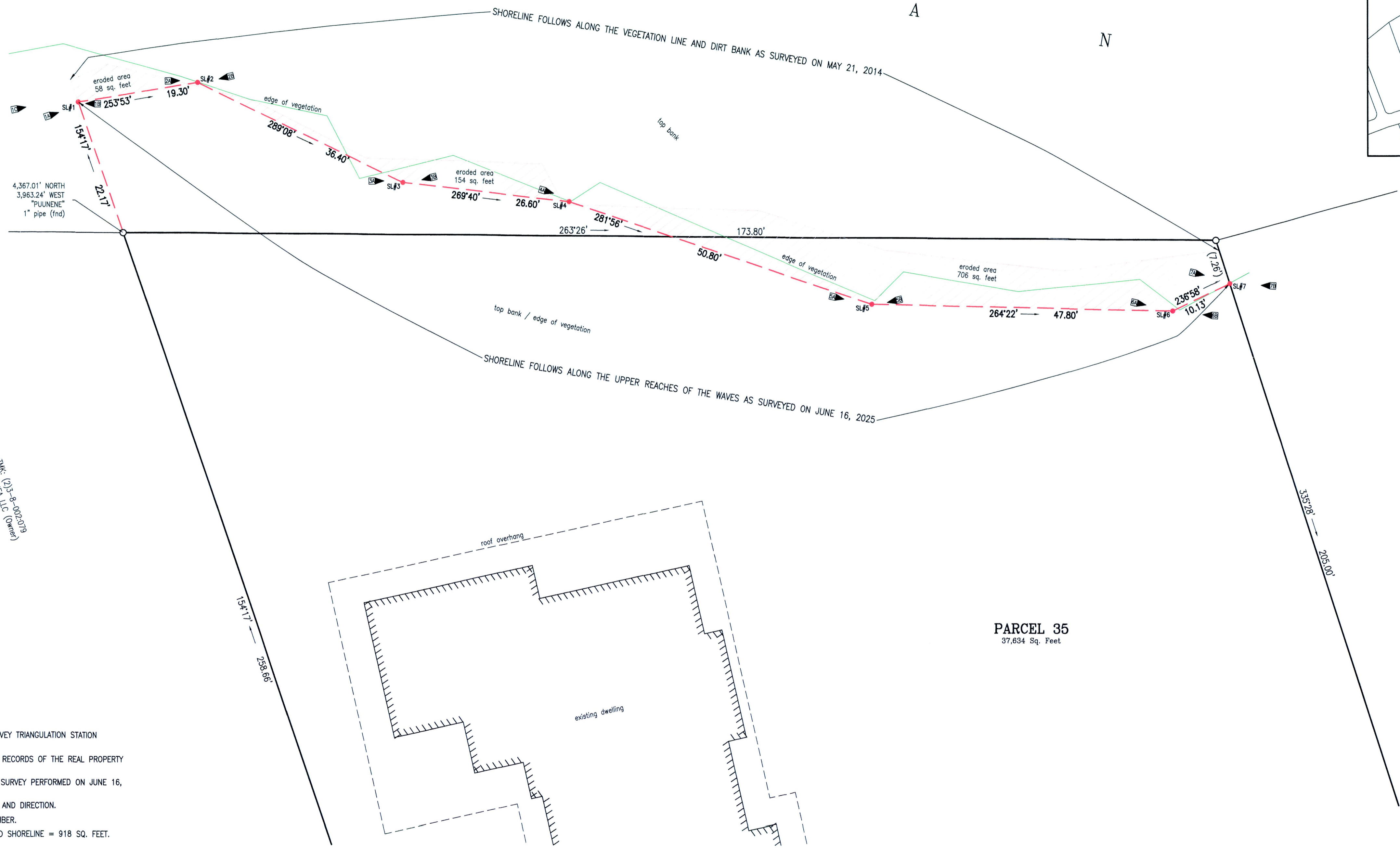

MAUI ASSOCIATES LLC (Owner)  
T.M.K. (2)3-8-002.035

MAUI ASSOCIATES LLC (Owner)  
T.M.K. (2)3-8-002.035

- NOTES:**
1. AZIMUTHS REFERRED TO GOVERNMENT SURVEY TRIANGULATION STATION "PULUENE".
  2. OWNERS OF ADJOINING LAND TAKEN FROM RECORDS OF THE REAL PROPERTY MAPPING BRANCH.
  3. THIS MAP IS BASED ON AN ACTUAL FIELD SURVEY PERFORMED ON JUNE 16, 2025.
  4. INDICATES PHOTO NUMBER, LOCATION AND DIRECTION.
  5. SL#\_ INDICATES THE SHORELINE LATH NUMBER.
  6. TOTAL ERODED AREA SINCE 2014 CERTIFIED SHORELINE = 918 SQ. FEET.

PROPERTY OWNER & ADDRESS:  
CNS MAUI ASSOCIATES LLC  
1721 WILU PA LOOP STE 201  
WAILUKU HI, 96793

**ACTION SURVEY**  
Hawaii  
Action Survey LLC  
P.O. Box 2985 Wailuku, HI 96793  
Office: (808) 891-2400  
E-Mail: info@actionsurveyhawaii.com  
Website: www.actionsurveyhawaii.com

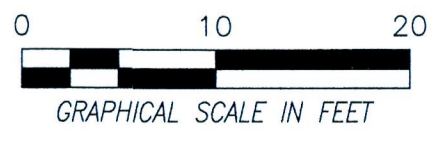

**PARCEL 35**  
37,634 Sq. Feet

**SHORELINE SURVEY OF PARCEL 35**  
TAX MAP KEY (2)3-8-002  
Being a portion of Royal Patent Grant Number 3343 to Claus Spreckels  
situate at Spreckelsville Beach, Wailuku Commons, Maui, Hawaii



THE WORK WAS PREPARED BY ME OR UNDER MY DIRECT SUPERVISION  
  
LESLIE K. T. LAU  
STATE OF HAWAII  
LICENSED PROFESSIONAL LAND SURVEYOR  
CERTIFICATE NUMBER LS-12978  
EXPIRATION DATE: 4/30/2026