

SHORELINE SURVEY OF
A PORTION OF KAUNAKAKAI LIGHTHOUSE LOT
BEING A PORTION OF EXCEPTION 5 (MAP 1)
OF LAND COURT APPLICATION 632
SITUATE AT KAUNAKAKAI, MOLOKAI, HAWAII
TAX MAP KEY: (2) 5-3-001: 003

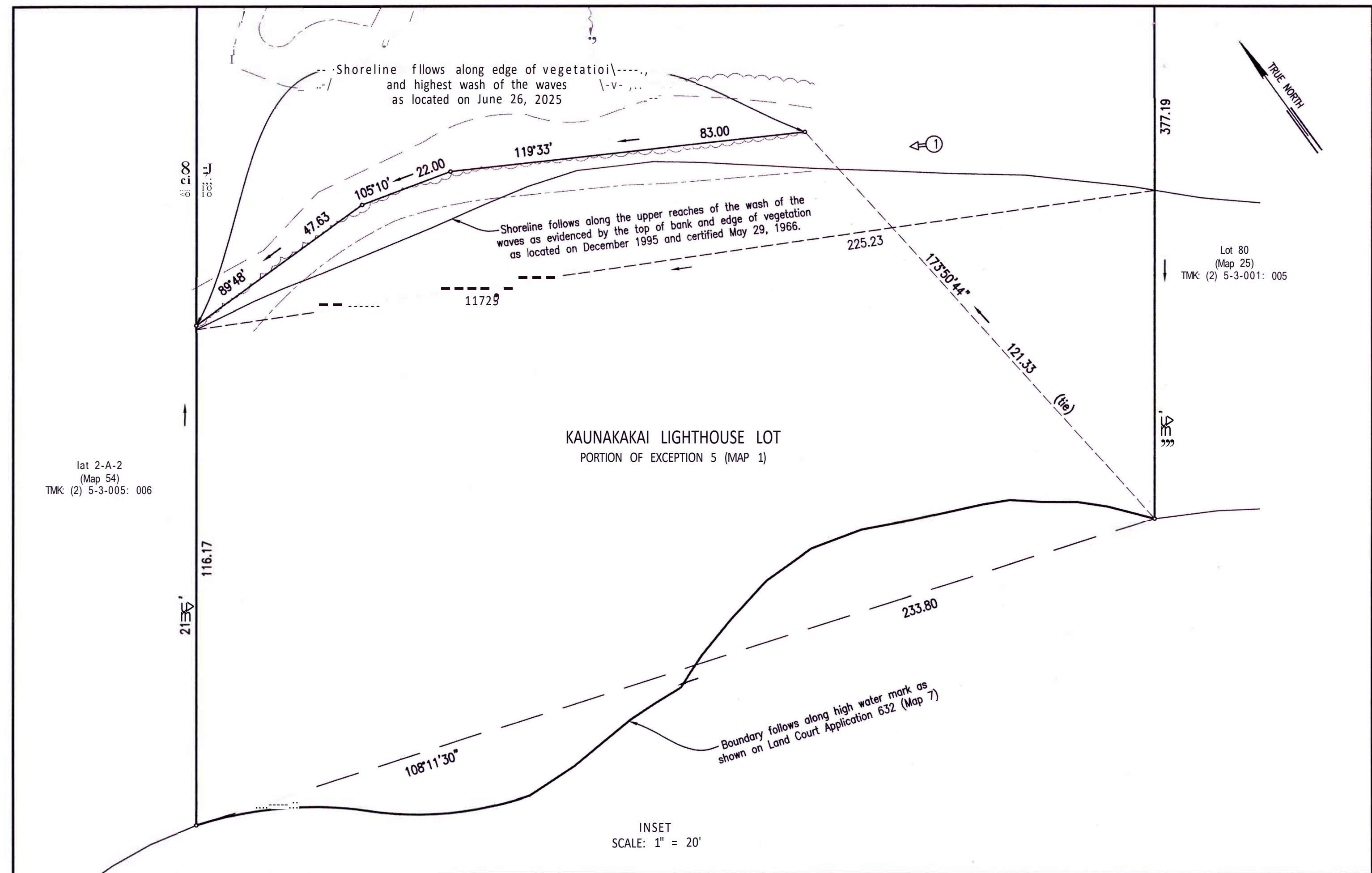

Parcel: (2) 5-3-001: 003

Property Owner: County of Maui

Address: County of Maui
25 Maunaloa Highway
Kaunakakai, Hawaii 96748

Notes:

Azimuths are referred to Government Survey Triangulation
Station "PUU LUAHINE" 8.

Boundaries shown ore from record data.

⬅① indicates picture number and direction taken.

Shoreline survey completed on June 26, 2025.



R. M TOWILL CORPORATION

This work was prepared by me or
under my direct supervision

Ryan M. Suzuki 4/30/26
Licensed Professional Land Surveyor
Certificate Number 10059