



PHOTO 1
JULY 1, 2025 1:00 PM



PHOTO 2
JULY 1, 2025 1:00 PM

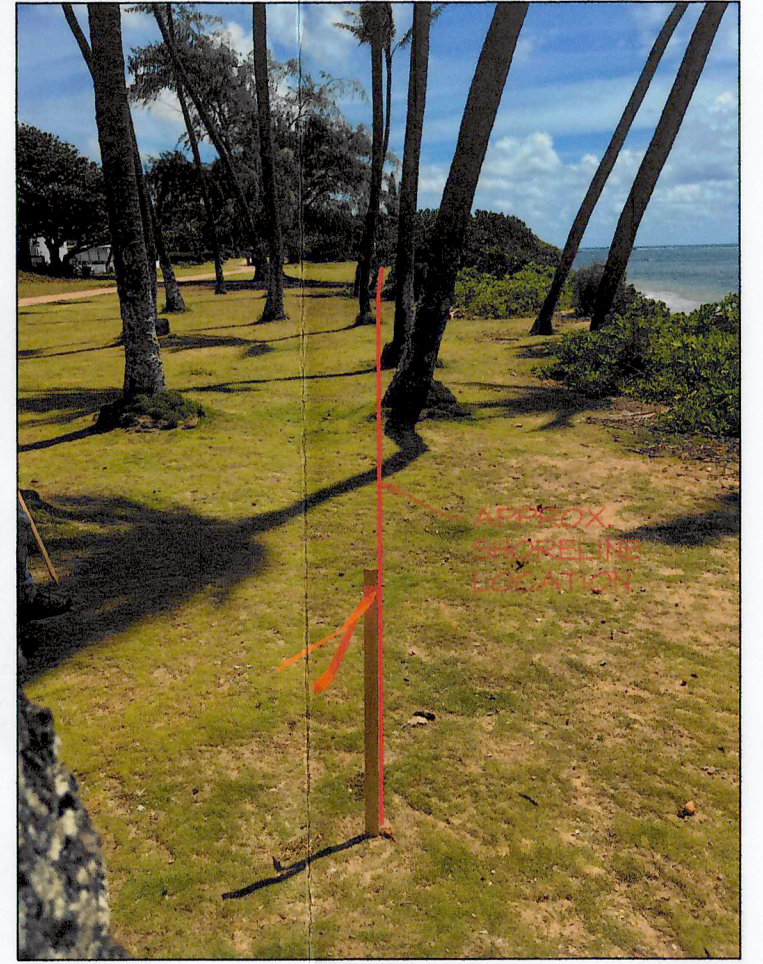
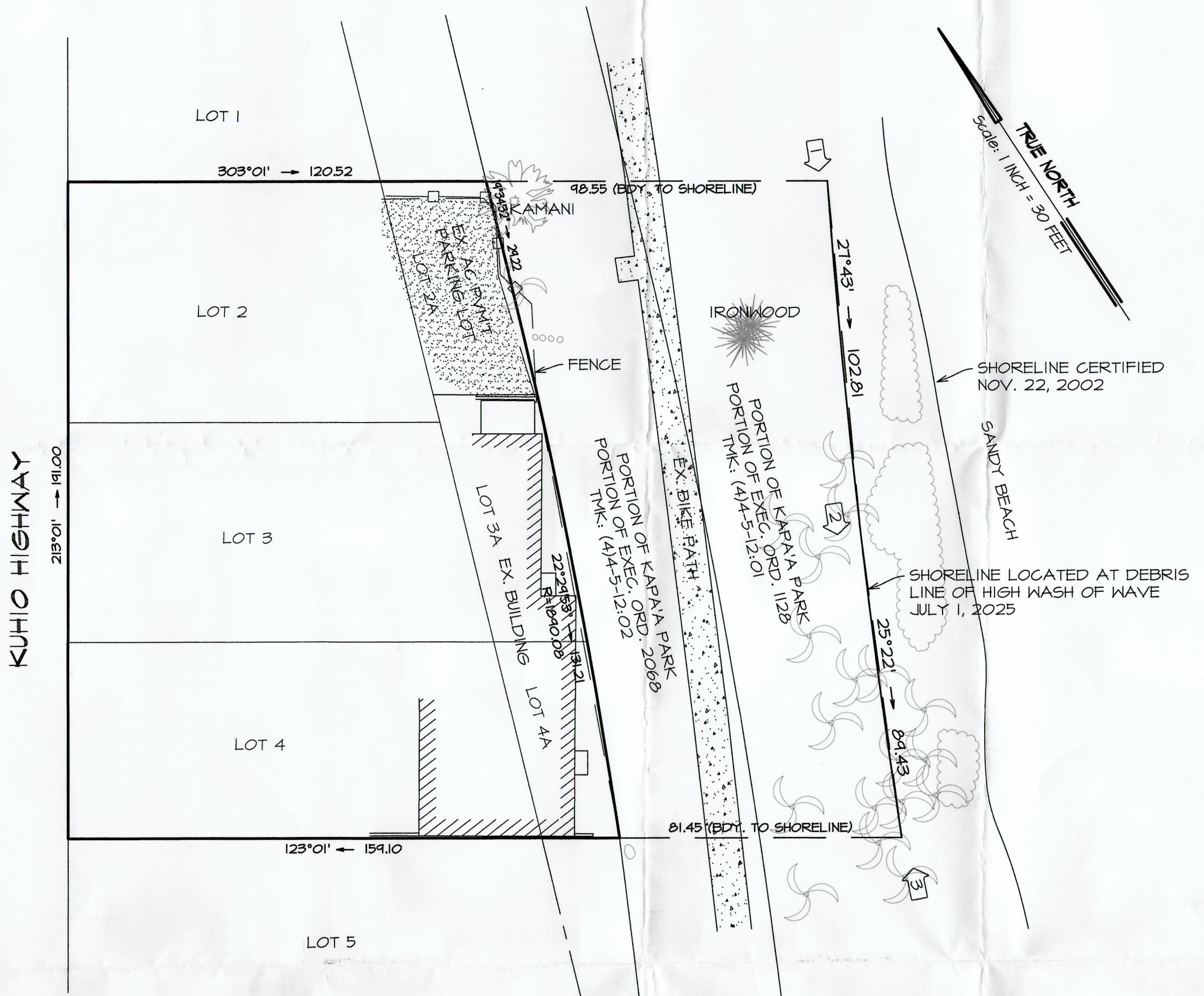

PHOTO 3
JULY 1, 2025 1:00 PM



JULY 7, 2025

PREPARED FOR:

Kauai Federal Credit Union
2976 Ewa St.
Lihue, HI 96766

Note:

1. Denotes position and photograph number.

Honua Engineering, Inc.
P.O. Box 851 Hanalei, HI 96714 (808) 826-7256

TMK 4-5-12:01 (4 th Div.)

SHORELINE CERTIFICATION MAP
FOR PORTION OF
KAPA'A PARK
BEING PORTION OF EXEC. ORD. 1128
SEAWARD OF
LOTS 2, 3, AND 4, KAPA'A TOWN LOTS
BLOCK "C"
KAPA'A, KAWAIIHAU, KAUA'I, HAWAII

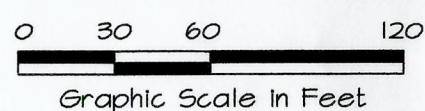

THIS MAP WAS PREPARED BY ME OR
UNDER MY SUPERVISION

Brian M. Hennessey
BRIAN M. HENNESSY
Licensed Professional Land Surveyor
Certificate No. 14,484 EXP. 4/30/26

Project No. 8222