

O C E A N

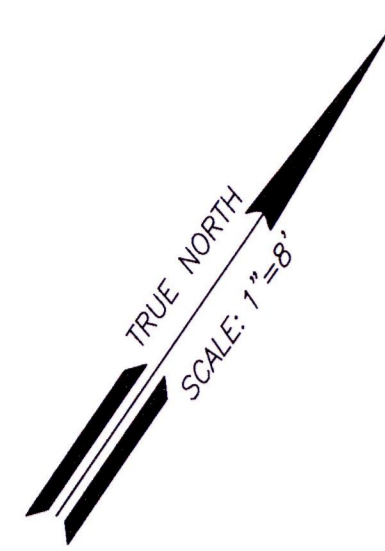

SHORELINE FOLLOWS ALONG THE SEWARD FACE OF THE CRM DRAINAGE HEAD WALL AND ALONG THE UPPER REACHES OF THE WAVES ON JUNE 9, 2025 AT 4:00 PM.

2004 CERTIFIED SHORELINE

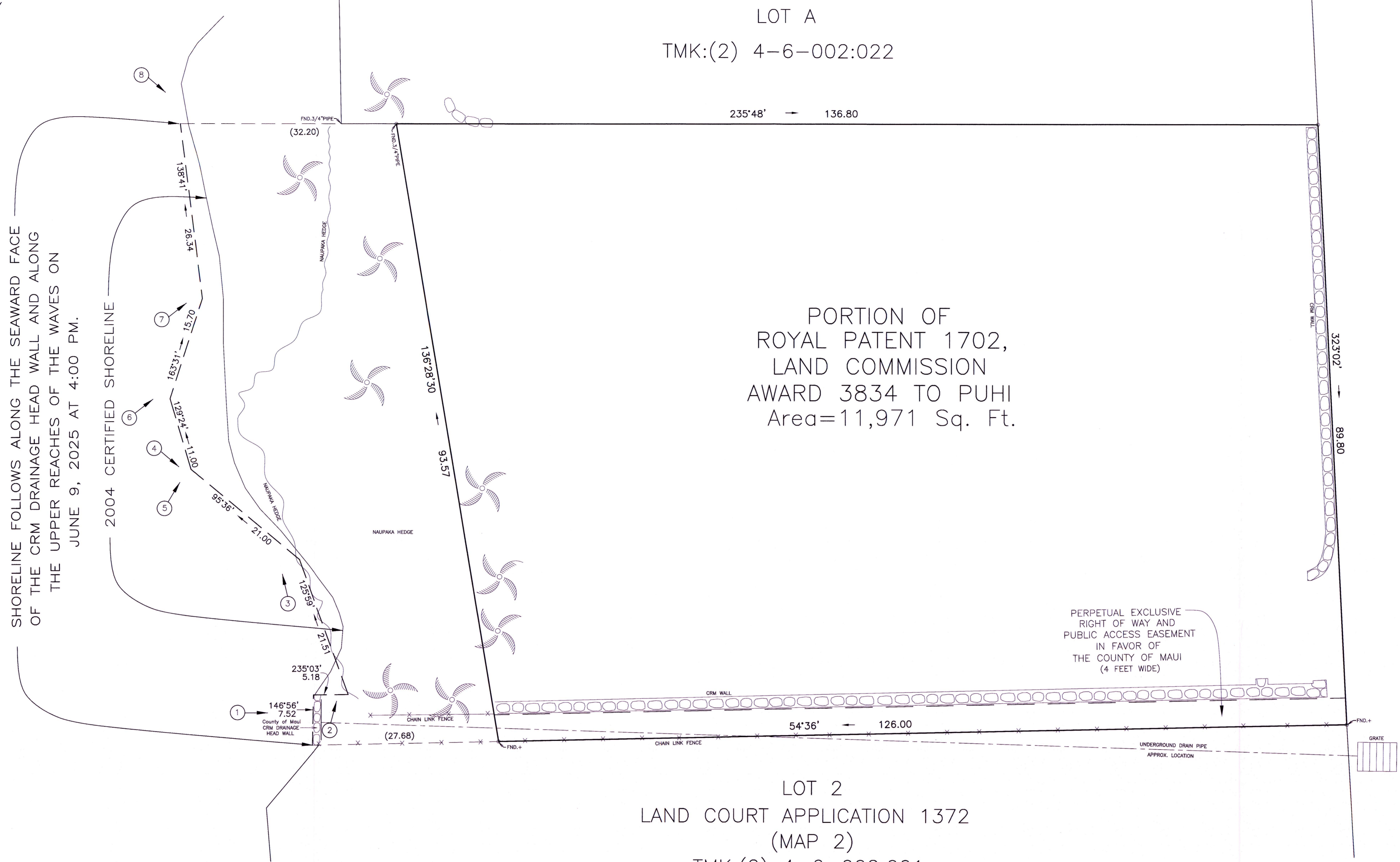

LOT A  
TMK:(2) 4-6-002:022

PORTION OF  
ROYAL PATENT 1702,  
LAND COMMISSION  
AWARD 3834 TO PUHI  
Area=11,971 Sq. Ft.

LOT 2  
LAND COURT APPLICATION 1372  
(MAP 2)  
TMK:(2) 4-6-002:001

PERPETUAL EXCLUSIVE  
RIGHT OF WAY AND  
PUBLIC ACCESS EASEMENT  
IN FAVOR OF  
THE COUNTY OF MAUI  
(4 FEET WIDE)

NOTES:

1. This map is based from a survey performed on June 9, 2025.
2. Coordinates and azimuths are based from Triangulation Station "LAINA" and its meridian was established from found boundary monuments of this Lot and adjoining Lots.
3. Topographic information shown on this map is for general reference only.

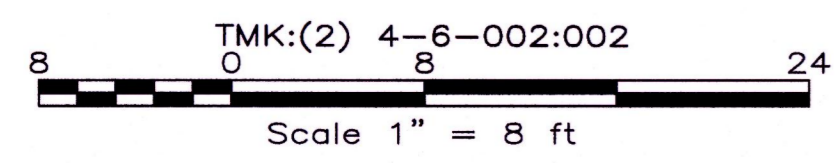

Property Address:  
409 Front St.  
Lahaina, HI 96761

Owner:  
Smith Family Trust  
15481, Blackberry Hill Rd.  
Los Gatos CA 95030

LEGEND:  
=BURNED COCONUT

PREPARED BY:  
VALENCIA LAND SURVEYING  
P.O. Box 546  
LAHAINA, MAUI, HAWAII 96767  
808-661-3257

This work was prepared by me  
or under my direct supervision.  
VALENCIA LAND SURVEYING  
*Arthur P. Valencia* 6/13/25  
ARTHUR P. VALENCIA  
Licensed Professional Land Surveyor  
State of Hawaii Certificate No. 10026  
Exp. Date: 4-30-26



SHORELINE SURVEY MAP  
PORTION OF  
ROYAL PATENT 1702,  
LAND COMMISSION  
AWARD 3834 TO PUHI  
TMK:(2) 4-6-002:002  
Lahaina, Maui, Hawaii