

O C E A N

TRUE NORTH  
SCALE: 1"=10'

SHORELINE FOLLOWS ALONG THE HIGHEST WASH  
OF THE WAVES ON MAY 13, 2025 AT 12:00 PM  
AND ALONG PORTION OF THE  
AUG. 14, 2019 CERTIFIED SHORELINE

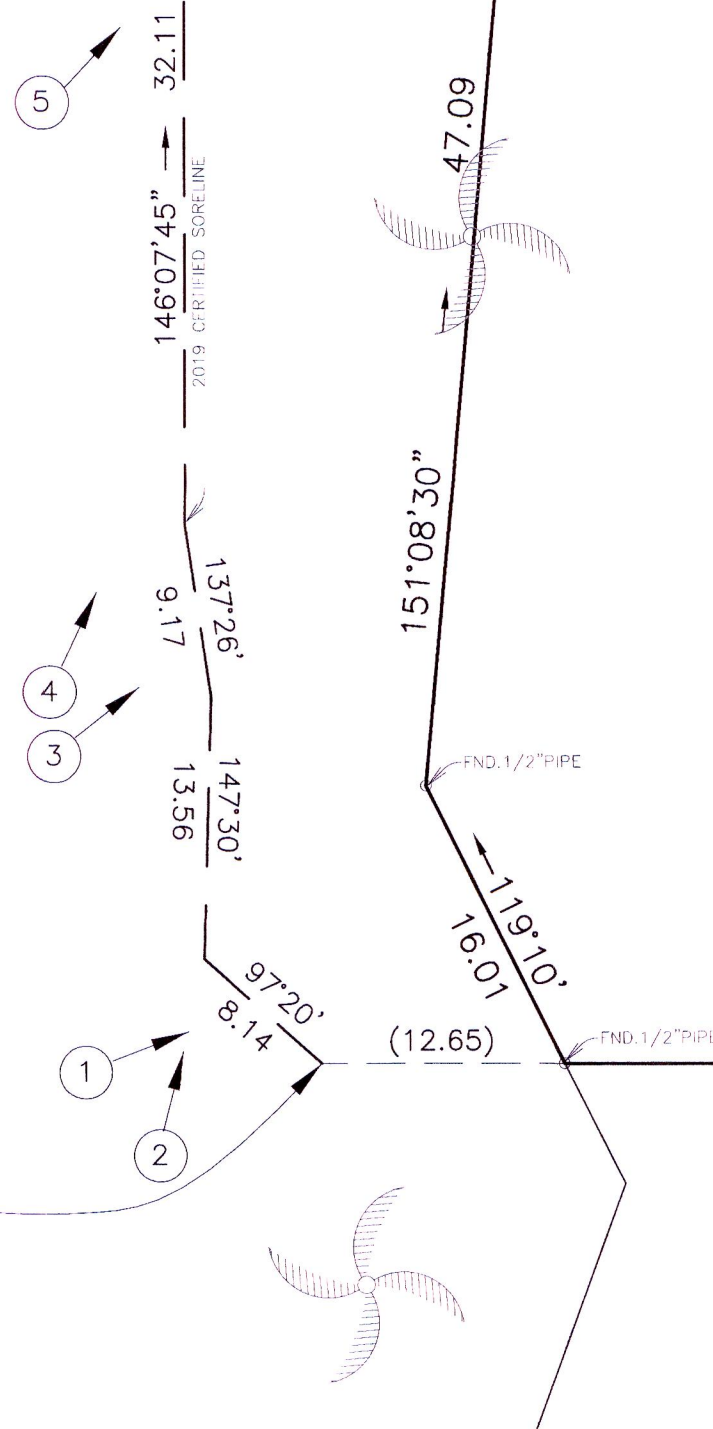

LOT 3-A-1  
Area=15,582 Sq.FT.

LOT 3-B-1

NOTES:

1. This map is based from a survey performed on May 13, 2025.
2. Coordinates and azimuths are based from Triangulation Station "LAINA" and its meridian was established from found boundary monuments of this Lot and adjoining Lots.

OWNER:

DAVID AND CATHERINE MEDINA TRUST  
355 FRONT STREET  
LAHAINA HI 96761

LEGEND:

- 1 → = PICTURE LOCATION AND DIRECTION  
= COCONUT

PROPERTY ADDRESS:  
355 FRONT STREET  
LAHAINA HI 96761

This work was prepared by me  
or under my direct supervision.  
VALENCIA LAND SURVEYING

*Arthur P. Valencia* 5/16/25

ARTHUR P. VALENCIA  
Licensed Professional Land Surveyor  
State of Hawaii Certificate No. 10026  
Exp. Date: 4-30-26  
808-661-3257

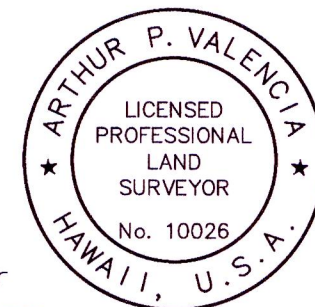

SHORELINE MAP  
LOT 3-A-1  
KAUMEHEIWA SUBDIVISION  
SUBDIVISION FILE NO. 4.660  
LAHAINA, MAUI, HAWAII

