

O
C
E
A
N

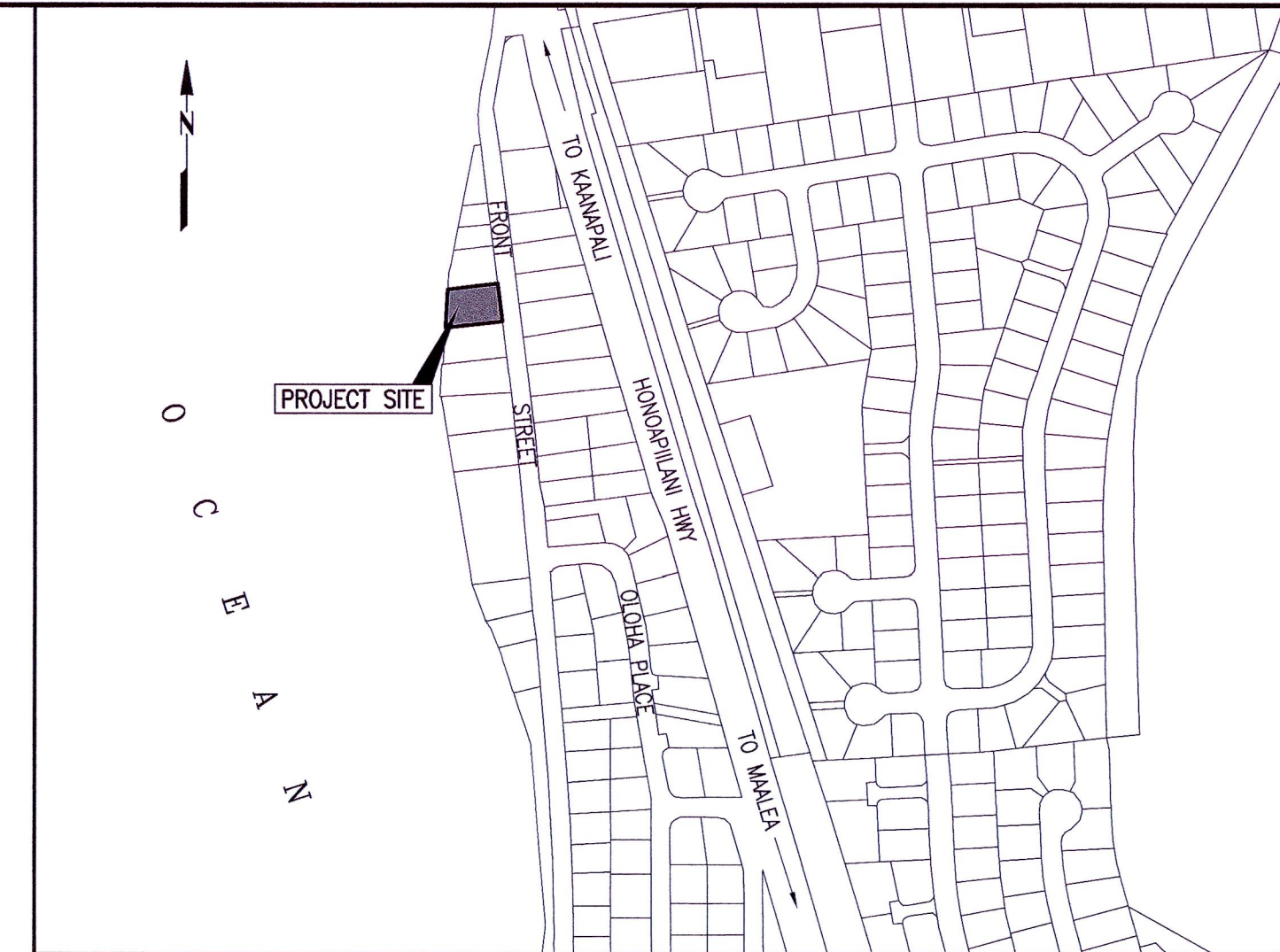
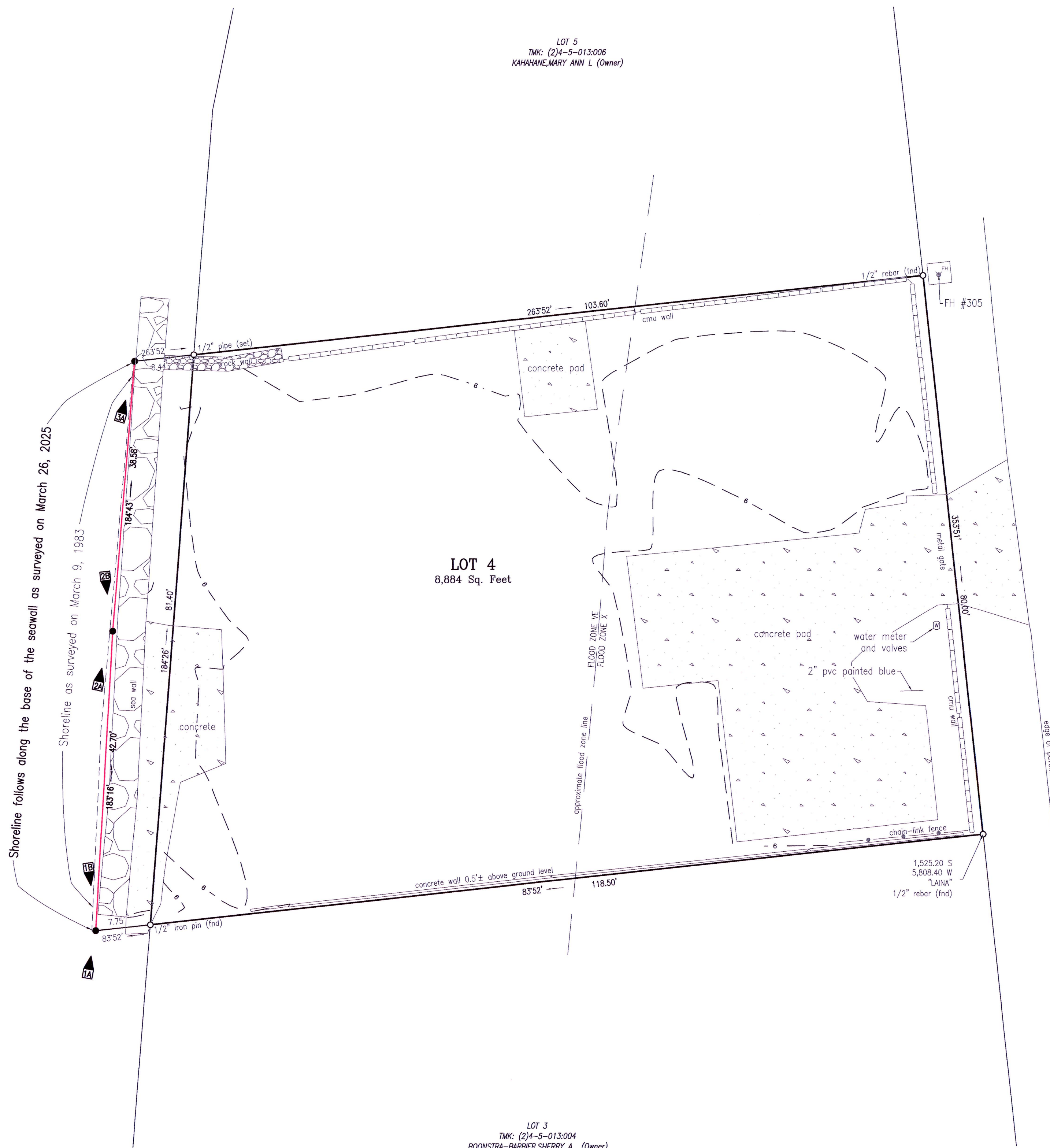

VICINITY MAP
NO SCALE

SHORELINE SURVEY OF LOT 4
WAHIKULI BEACH LOTS
Being all of Land Patent Grant Number 8944 to Y.K. Chew
situated at Wahiuli, Lahaina, Maui, Hawaii

NOTES:

1. AZIMUTHS REFERRED TO GOVERNMENT SURVEY TRIANGULATION STATION "LAINA".
2. OWNERS OF ADJOINING LAND TAKEN FROM RECORDS OF THE REAL PROPERTY MAPPING BRANCH.
3. THIS MAP IS BASED ON AN ACTUAL FIELD SURVEY PERFORMED ON MARCH 26, 2025.
4. ELEVATIONS ARE BASED ON LMSL (LOCAL MEAN SEA LEVEL) REFERENCE BENCHMARK SOH 049, PID: DR4488, USGS QUAD: LAHAINA (2017).
5. [L] [P] INDICATES PHOTO NUMBER, LOCATION AND DIRECTION.

PROPERTY OWNER & ADDRESS:
DENNIS R. INGRAM
1429 FRONT STREET
LAHAINA HI, 96761



Action Survey LLC
P.O. Box 2985 Wailuku, HI 96793
Office: (808) 891-2400
E-Mail: info@actionsurveyhawaii.com
Website: www.actionsurveyhawaii.com

TAX MAP KEY: (2)4-5-013:005

JOB NUMBER: L25-003-SHORELINE



THE WORK WAS PREPARED BY ME OR UNDER MY
DIRECT SUPERVISION

Justin D. Leisy

JUSTIN D. LEISY
LICENSED PROFESSIONAL LAND SURVEYOR
CERTIFICATE NUMBER LS-20314
EXPIRATION DATE: 4/30/2026

DATE: 4/24/2025

21" x 32"