

A Photo label and direction

Property Owner: Werjefelt Trust
Property Address:
44-226 Malae Place
Kaneohe, HI 96744

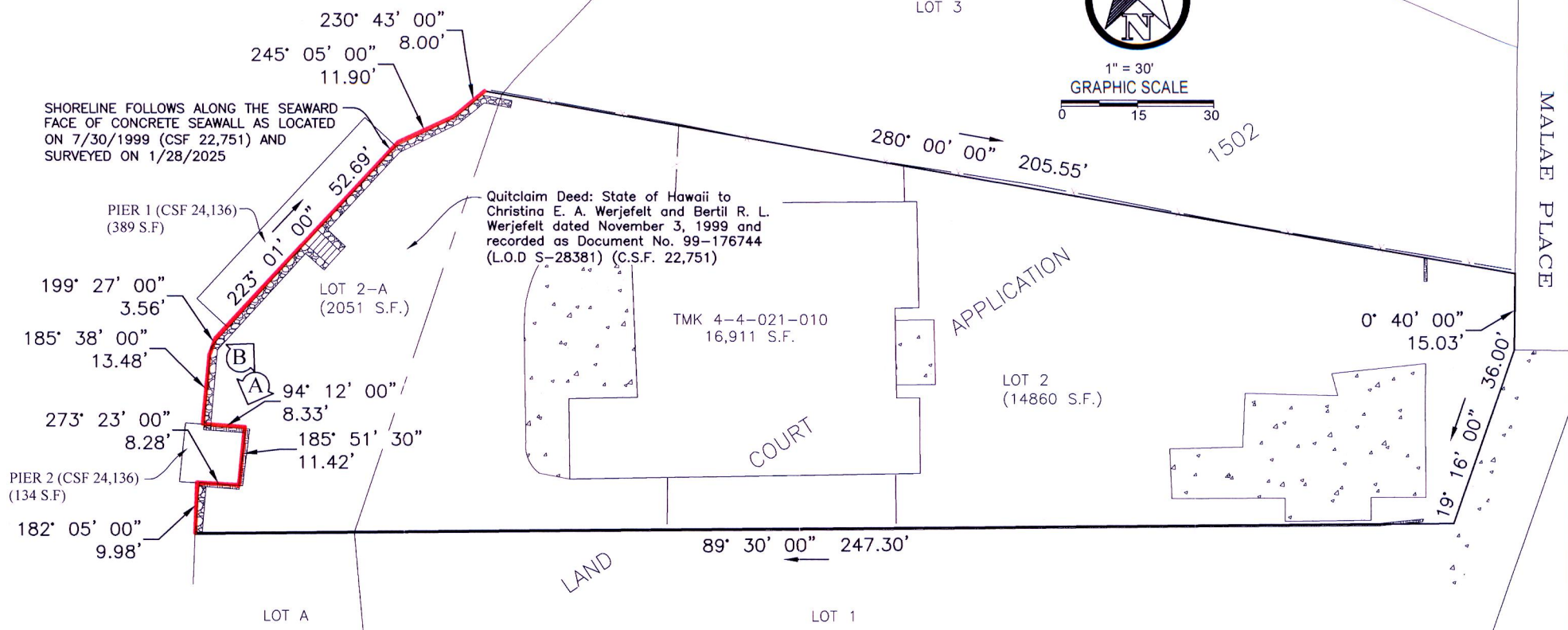

SHORELINE MAP

TMK 4-4-021-010

BEING ALL OF LOT 2

MAP 1, LAND COURT APPLICATION NO. 1502

AND LOT 2-A

BEING ALL OF QUITCLAIM DEED: STATE OF HAWAII TO CHRISTINA E. A. WERJEFELT AND BERTIL R. L. WERJEFELT DATED NOVEMBER 3, 1999 AND RECORDED AS DOCUMENT NO. 99-176744 (L.O.D S-28381) (C.S.F. 22,751)

AT MALEA, KANEOHE, KOOLAUPOKO, CITY AND COUNTY OF HONOLULU, STATE OF HAWAII

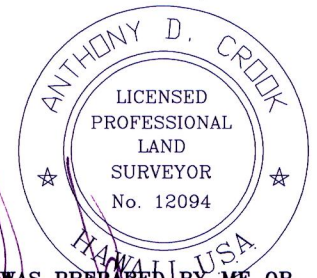

THIS MAP WAS PREPARED BY ME OR UNDER MY SUPERVISION.
MY LICENSE EXPIRES: APRIL 30, 2026

ANTHONY D. CROOK
LICENSED PROFESSIONAL LAND SURVEYOR
CERTIFICATE No. 12094