

TO KAA NAPALI

FRONT STREET

TO OLOWALU

317' 20" → 55.60

LEGEND AND ABBREVIATIONS:

- ☉ 1 LOCATION AND DIRECTION OF PHOTOGRAPHS TAKEN ON FEBRUARY 14, 2025 AT 1:00 PM
- +9.8 EXISTING SPOT ELEVATION

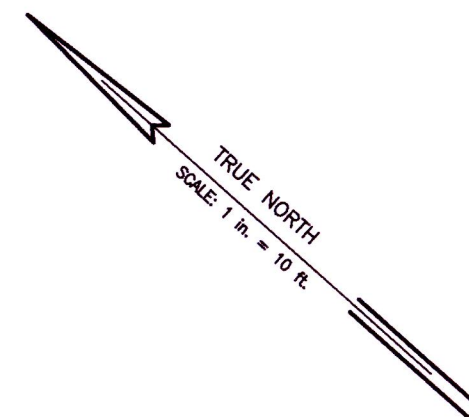

OWNER: DR. CHRISTINE K. HO

ADDRESS: 2910 E. MADISON STREET
SEATTLE, WA 98112

303 FRONT STREET
TMK: (2) 4-6-03:05
5,500 Sq. Ft.

TMK: (2) 4-6-03:06

TMK: (2) 4-6-03:04

SHORELINE SURVEY MAP
OF A PORTION OF
ROYAL PATENT 1725,
LAND COMMISSION AWARD 559
TO KAULIOKAMOA
(303 FRONT STREET PROPERTY)

AT LAHAINA, MAUI, HAWAII

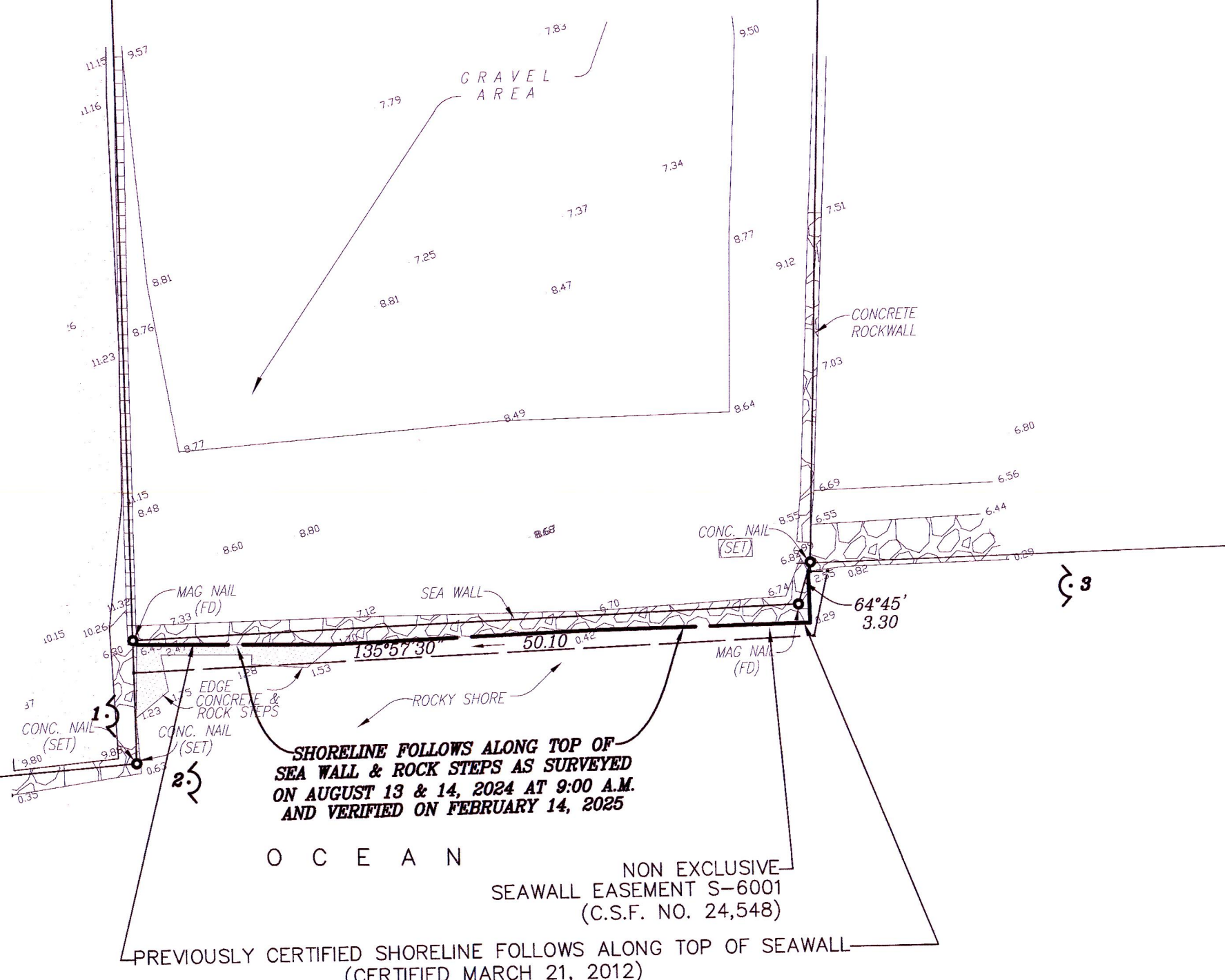
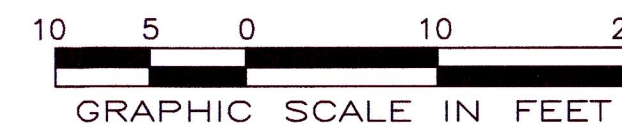

THIS WORK WAS PREPARED BY ME OR UNDER MY SUPERVISION



Kirk T. Tanaka 02/21/25

 KIRK T. TANAKA DATE

Licensed Professional Land Surveyor
 Certificate No. 7223
 License Expires: APRIL 30, 2026

REVISED: FEBRUARY 21, 2025
 OCTOBER 3, 2024
 JOB NO. 17-031

Tax Map Key: (2) 4-6-03: 05
 871 KOLU STREET, SUITE 201
 WAILUKU, MAUI, HAWAII 96793

R. T. TANAKA ENGINEERS, INC.
 LAND SURVEYORS - CIVIL & STRUCTURAL ENGINEERS

\\2015SERVERDELL\Users\Public\Documents\DRAW\17-031\24-07-15_303 FRONT STREET SHORELINE MAP.dwg, SHORELINE (2), 2/21/2025 11:09:20 AM