

O
C
E
A
N

SHORELINE FOLLOWS ALONG THE HIGHEST WASH OF THE WAVES ON JAN. 13, 2025 AT 4:00 PM

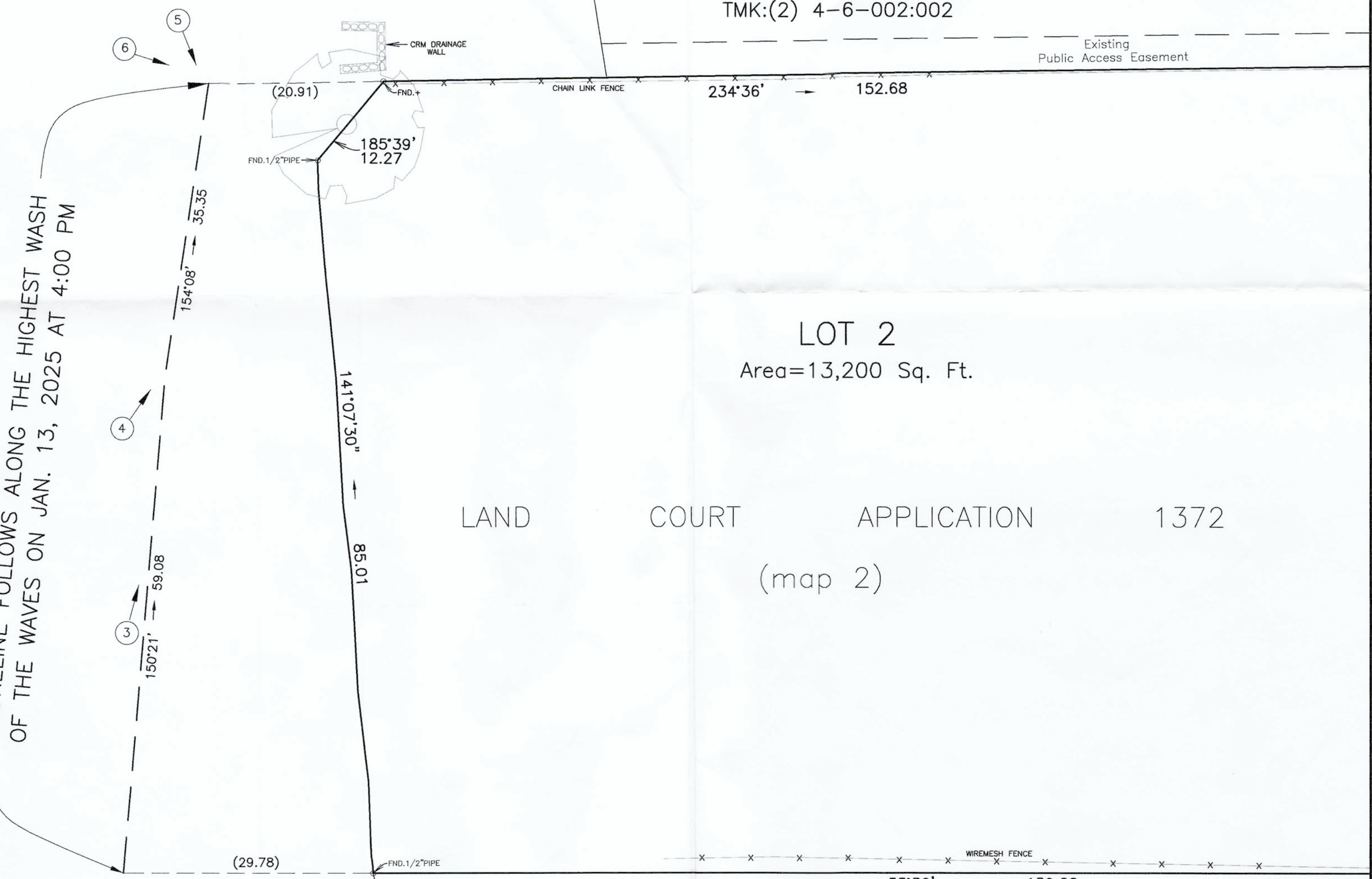

TMK:(2) 4-6-002:002

Existing Public Access Easement

LOT 2
Area=13,200 Sq. Ft.

LAND COURT APPLICATION 1372
(map 2)

TMK:(2) 4-6-003:015

NOTES:

- 1. This map is based from a survey performed on Jan. 13, 2025.
- 2. Coordinates and azimuths are based from Triangulation Station "LAINA" and its meridian was established from found boundary monuments of this Lot and adjoining Lots.

OWNER: FRONT STREET DREAMS TRUST
399 FRONT STREET
LAHAINA HI 96761

PROPERTY ADDRESS: 399 FRONT STREET
LAHAINA HI 96761

TMK:(2) 4-6-002:001

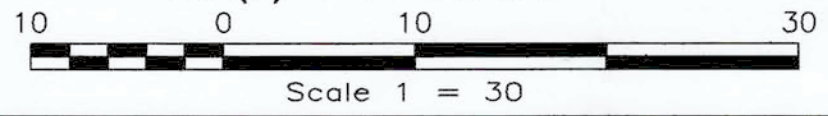

LEGEND:

- ① → = PICTURE LOCATION AND DIRECTION
- ⊙ = TREE

This work was prepared by me or under my direct supervision.
VALENCIA LAND SURVEYING
Arthur P. Valencia 2/07/25

ARTHUR P. VALENCIA
Licensed Professional Land Surveyor
State of Hawaii Certificate No. 10026
Exp. Date: 4-30-26
808-661-3257

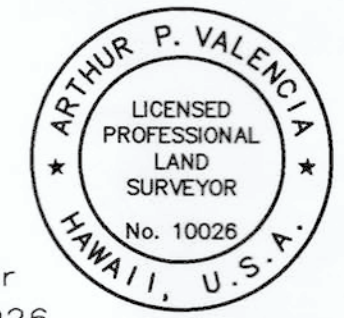

SHORELINE MAP
LOT 2
LAND COURT APPLICATION 1372
(MAP 2)

LAHAINA, MAUI, HAWAII