

TRUE NORTH  
SCALE: 1 IN. = 50 FT.

KAHALA

AVENUE

MAP SHOWING  
SHORELINE AFFECTING  
LAND COURT APPLICATION 1440  
LOT B

WIALAE BEACH LOTS, SECTION "A"  
BEING A PORTION OF R. P. 4475,  
L. C. AW. 7713, AP. 50, TO V. KAMAMALU  
AND LOT A  
KAMEHAMEHA SCHOOL BEACK RESERVE SUBDIVISION  
BEING A PORTION OF R. P. 4475,  
L. C. AW. 7713, AP. 50, TO V. KAMAMALU  
AND L.P. 8105, L. C. AW. 7589  
TO KAHOONANA NO KAINAPAU  
AT WIALAE-NUI, HONOLULU, OAHU, HAWAII

SCALE: 1 IN. = 50 FT.

JANUARY 29, 2025

WALTER P. THOMPSON, INC.

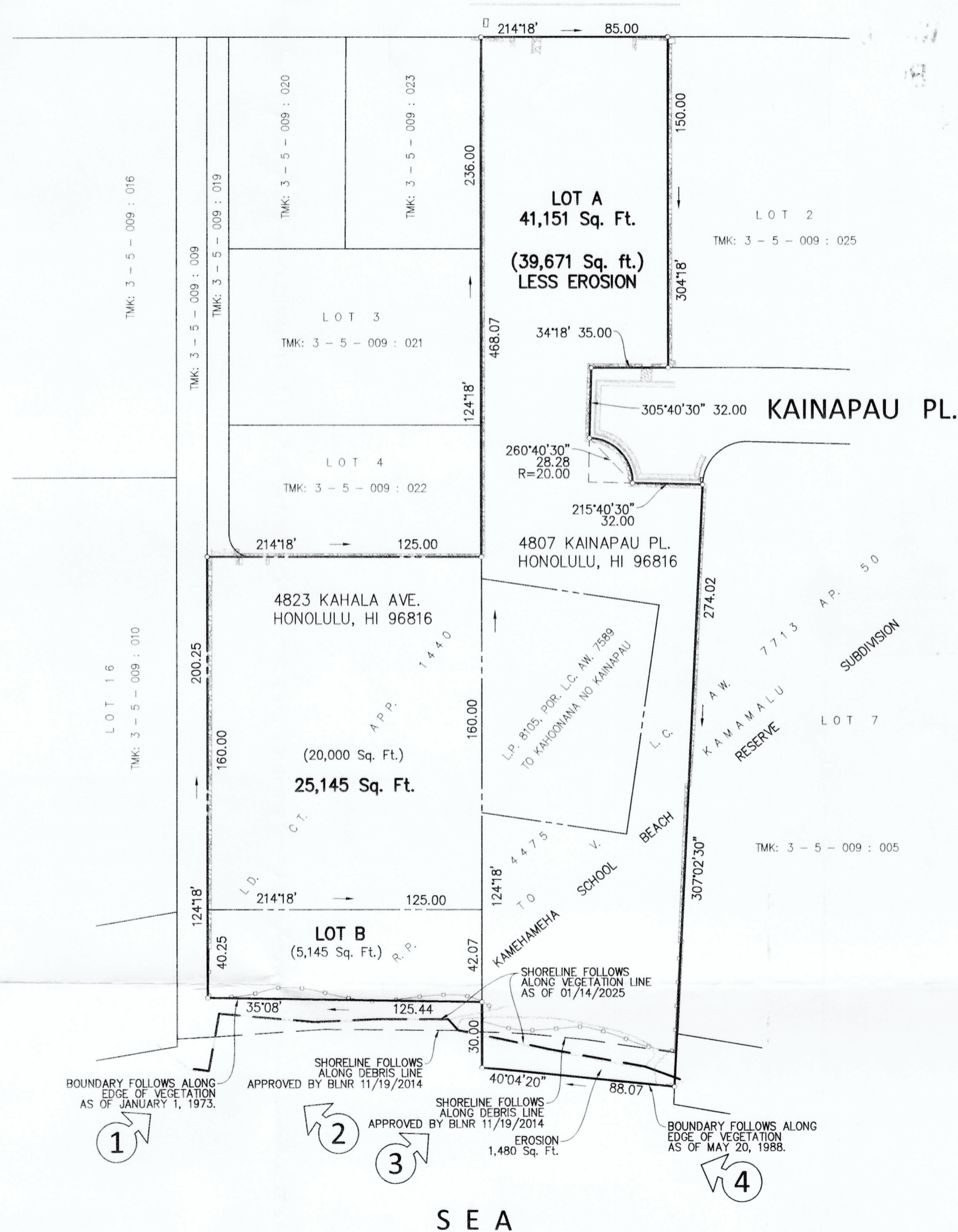

THIS WORK WAS PREPARED BY  
ME OR UNDER MY SUPERVISION

*John R. K. Akina*  
Exp. 04/30/26

PROPERTY OWNER: OCAMPO FAMILY TRUST  
4807 KAINAPAU PL.  
HONOLULU, HI 96816