

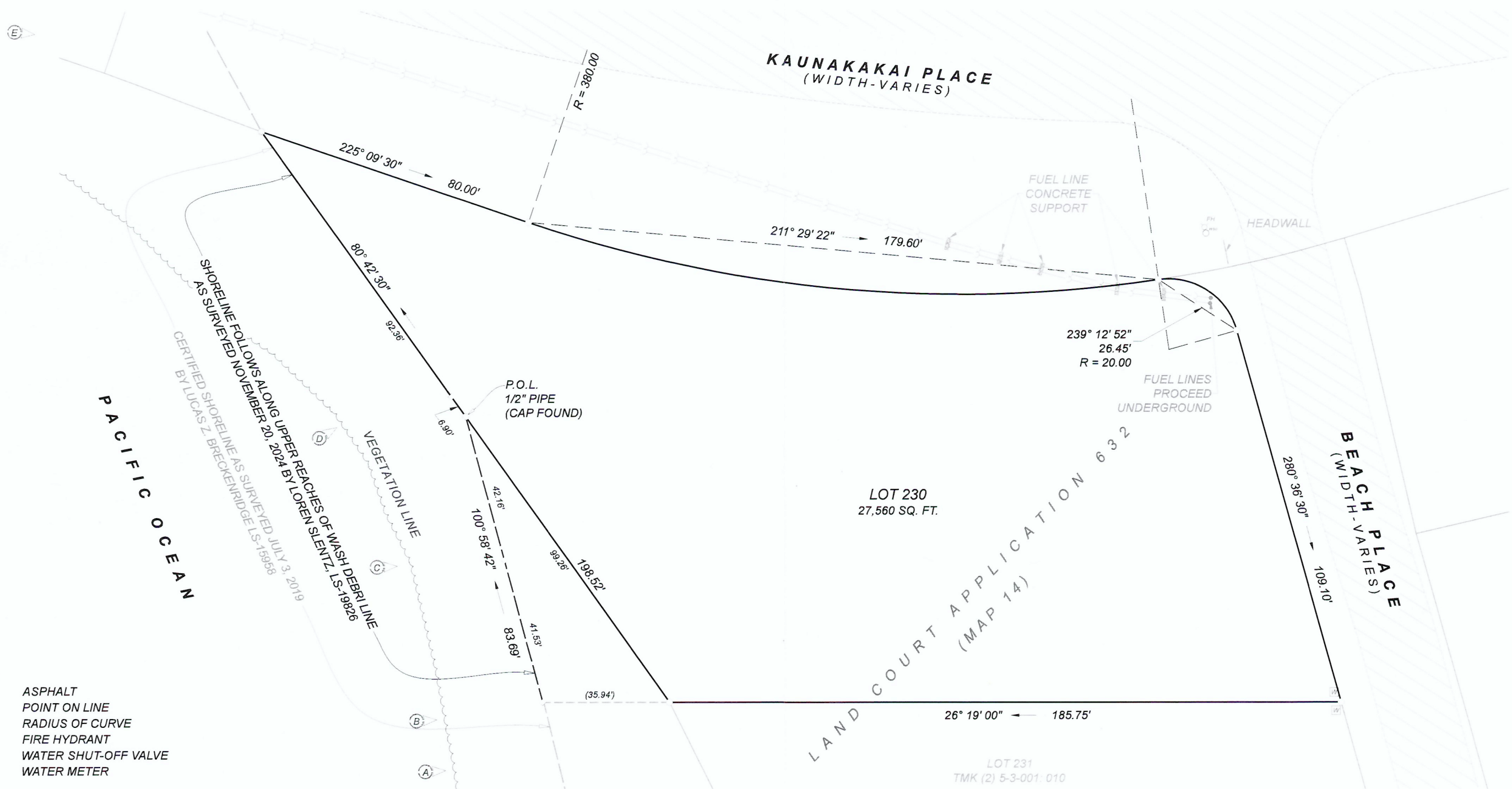

SHORELINE SURVEY OF LOT 230

LAND COURT APPLICATION 632 (MAP 14)

SITUATED AT KAUNAKAKAI, ISLAND OF MOLOKAI,
COUNTY OF MAUI, STATE OF HAWAII



- LEGEND**
- ASPHALT
 - POINT ON LINE
 - RADIUS OF CURVE
 - FIRE HYDRANT
 - WATER SHUT-OFF VALVE
 - WATER METER

PREPARED FOR :
DEREK BRIAN TOM
1963 PIIMAUNA PL
HONOLULU, HI 96821

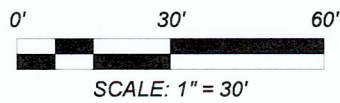

MAUI LAND SURVEYORS LLC
P.O. BOX 880709 PUKALANI, HI 96788
OFFICE: (808) 205-5291
INFO@MAUILANDSURVEYORS.COM
WWW.MAUILANDSURVEYORS.COM

NOTES:

1. THIS MAP IS BASED ON AN ACTUAL FIELD SURVEY PERFORMED ON NOVEMBER 20, 2024.
2. RECORD AZIMUTHS AND COORDINATES ARE REFERENCED FROM GOVERNMENT TRIANGULATIONS STATION "PUU LUAHINE".
3. 1/2" PIPES WERE FOUND AT ALL BOUNDARY CORNERS UNLESS OTHERWISE NOTED.
4. FIGURES SHOWN THUS INDICATE THE LETTER OF THE PHOTOGRAPH AND THE POSITION AND DIRECTION IN WHICH IT WAS TAKEN.
5. FIGURES SHOWN THUS INDICATE THE LOCATION OF WOODEN LATHE MARKERS SHOWN IN PHOTOGRAPHS.

THIS MAP WAS PREPARED BY ME OR UNDER MY DIRECT SUPERVISION.

LOREN "ERICH" SLENTZ
REGISTERED PROFESSIONAL LAND SURVEYOR
STATE OF HAWAII CERTIFICATE NUMBER LS19826
LICENSE EXPIRATION DATE: 30 APRIL 2026

