

NOTE: Photos taken on November 22, 2024

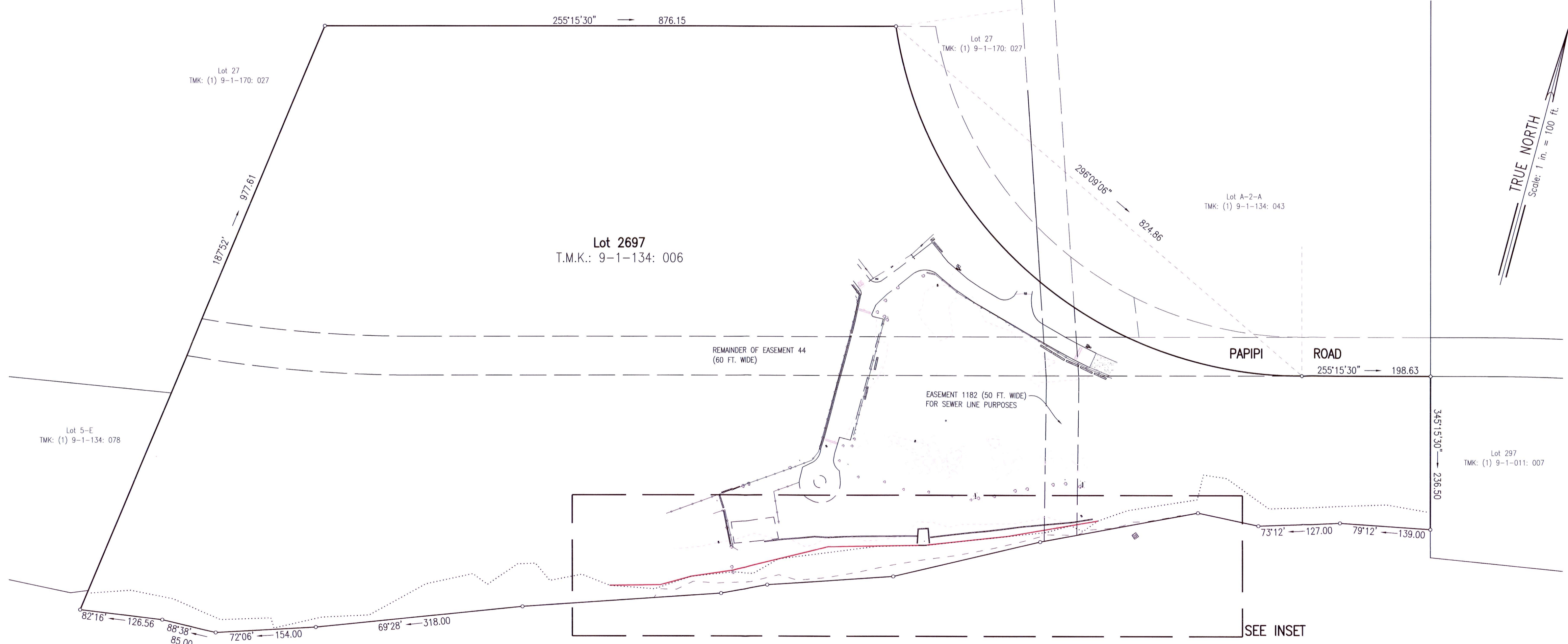

SHORELINE SURVEY MAP
 FRONTING LOT 2697
 AS SHOWN ON MAP 274
 OF LAND COURT APPLICATION 1069
 at Honouliuli, Ewa, Oahu, Hawaii

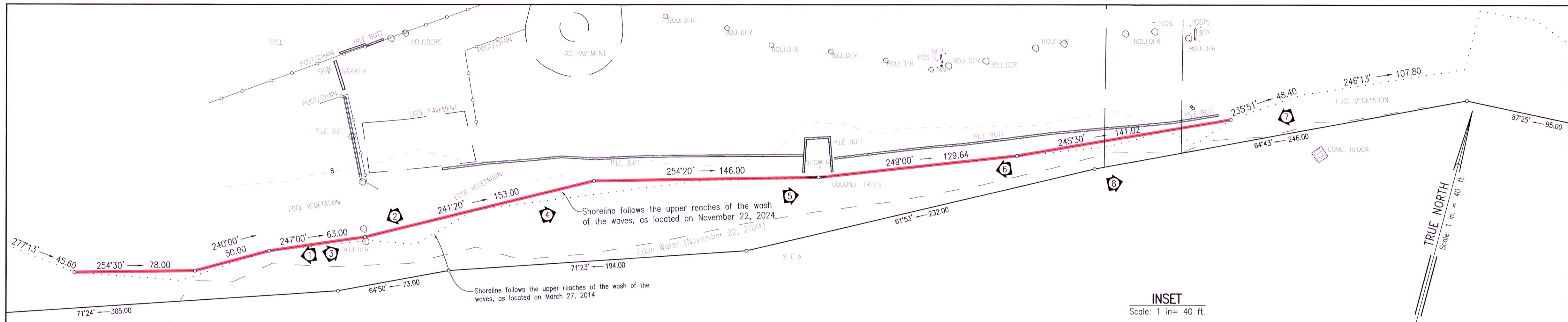
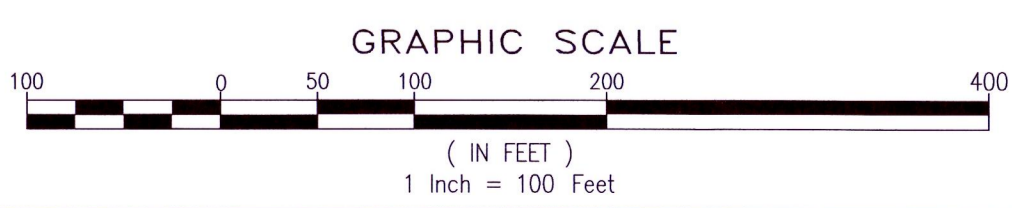

Owners: CITY AND COUNTY OF HONOLULU
 Property Address: NO KNOWN ADDRESS



This work was prepared by me or under my direct supervision.
 Ricardo D. Erolin
 No. 9325
 Licensed Professional Land Surveyor
 Certificate Number 9325-LS
 License Expires April 30, 2026

NOTE:
 Azimuths are referred to Government Survey Triangulation Station "NONOU".

TMK: (1) 9-1-134: 006 Por.
 Job No. 24051-01_SL
 F.B. 3695/60

CONTROLPOINT SURVEYING, INC.
 815 Piikoi Street, Suite 700
 HONOLULU, HAWAII 96814