

SHORELINE SURVEY OF LOT 49

"KAMAOLE BEACH LOTS"

(H.T.S PLAT 1086)

BEING ALL OF THE LAND(S) DESCRIBED IN AND COVERED BY
LAND PATENT GRANT NUMBER 13,595 TO PAUL HAMMOND
MURPHY AND MARY JOHNSON MURPHY

SITUATED AT KAMAOLE, DISTRICT OF WAILUKU
ISLAND AND COUNTY OF MAUI, STATE OF HAWAII

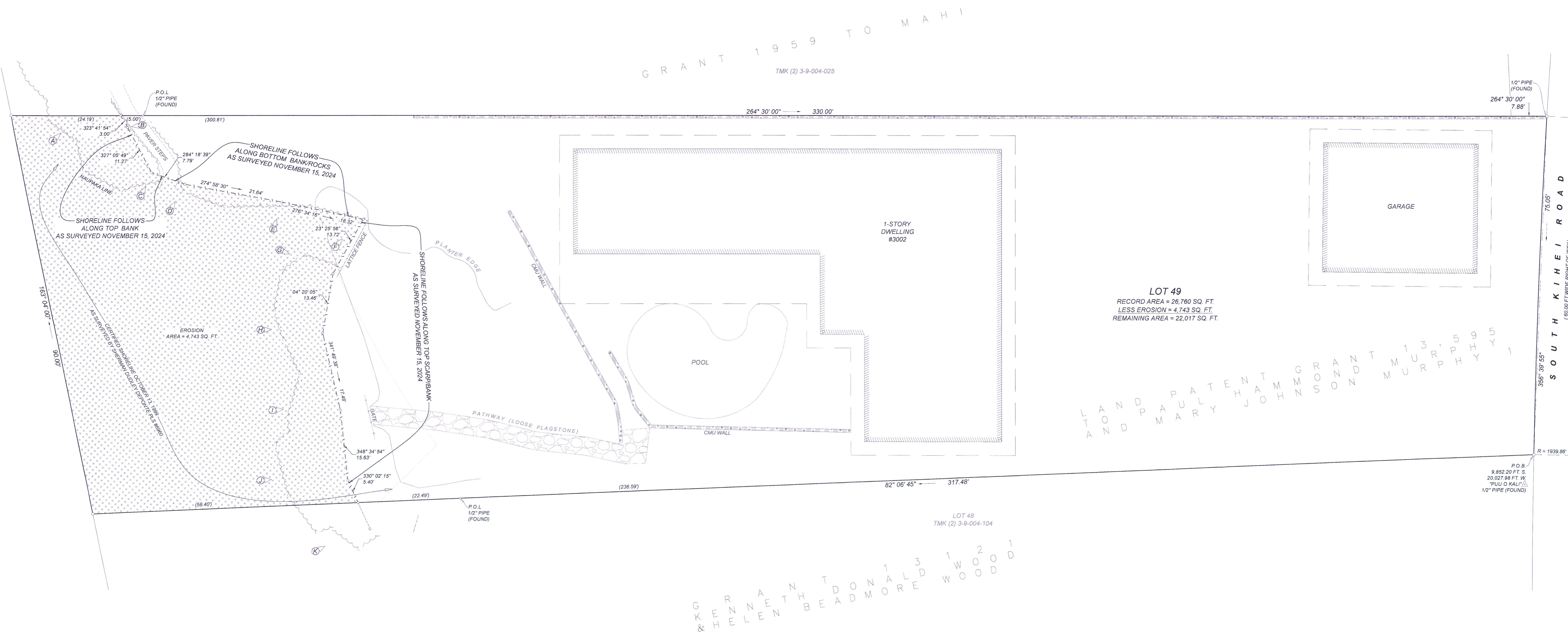

LOT 49
RECORD AREA = 26,760 SQ. FT.
LESS EROSION = 4,743 SQ. FT.
REMAINING AREA = 22,017 SQ. FT.

PREPARED FOR :
3002KIHEI LLC (OWNER)
12626 HESBY ST
BURBANK CA 91504

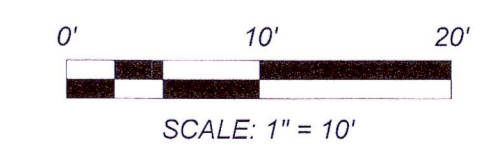

THIS MAP WAS PREPARED BY ME OR UNDER MY DIRECT SUPERVISION.
Loren Erich Slentz
LOREN "ERICH" SLENTZ
REGISTERED PROFESSIONAL LAND SURVEYOR
STATE OF HAWAII CERTIFICATE NUMBER LS19826
LICENSE EXPIRATION DATE: 30 APRIL 2026

MAUI LAND SURVEYORS LLC
P.O. BOX 880709 PUKALANI, HI 96788
OFFICE: (808) 205-5291
INFO@MAUILANDSURVEYORS.COM
WWW.MAUILANDSURVEYORS.COM

NOTES:
1. THIS MAP IS BASED ON AN ACTUAL FIELD SURVEY PERFORMED ON JANUARY 16, JUNE 26, OCTOBER 3 AND NOVEMBER 15, 2024.
2. AZIMUTHS AND COORDINATES REFERENCED TO GOVERNMENT TRIANGULATION STATION "PUU O KALI".
3. FIGURES SHOWN THUS (A) INDICATE THE LETTER OF THE PHOTOGRAPH AND THE POSITION AND DIRECTION IN WHICH IT WAS TAKEN.
4. FIGURES SHOWN THUS (B) INDICATE THE LOCATION OF WOODEN LATHE MARKERS SHOWN IN PHOTOGRAPHS.