

MAP SHOWING
 SHORELINE AFFECTING
 LOT 6-A
 SECTION A
 KALUANUI BEACH LOTS
 PORTION R. P. 4475 & 7805
 L. C. AW. 7713 APANA 32
 TO KAMAMALU
 AT KALUANUI, KOOLAULOA, OAHU, HAWAII

SCALE: 1 IN. = 30 FT.
 NOVEMBER 14, 2024 WALTER P. THOMPSON, INC.

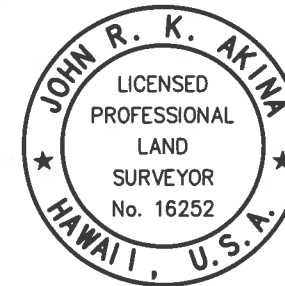

THIS WORK WAS PREPARED BY
 ME OR UNDER MY SUPERVISION
John R. K. Akina
 Exp. 04/30/26

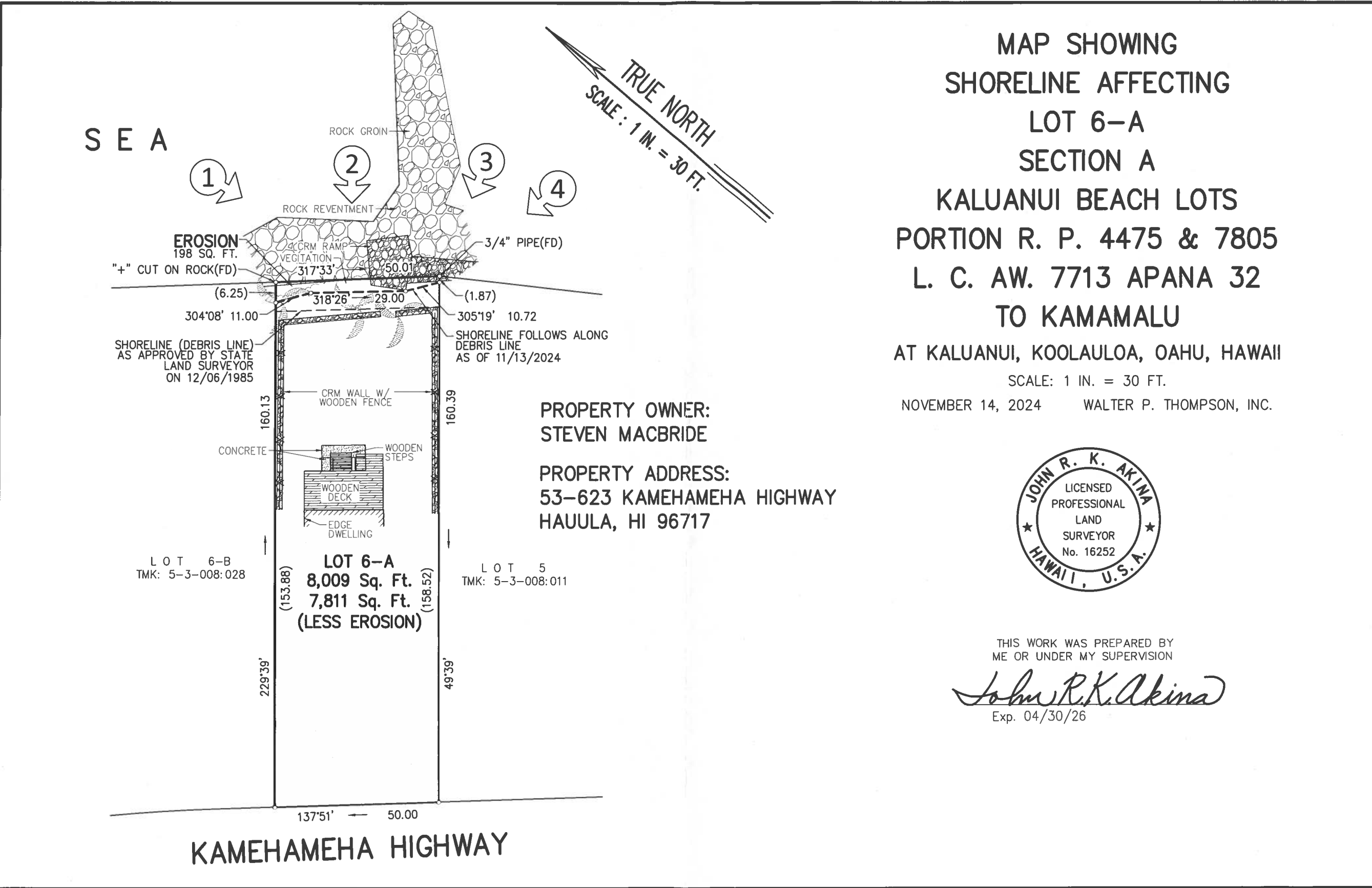

PROPERTY OWNER:
 STEVEN MACBRIDE
 PROPERTY ADDRESS:
 53-623 KAMEHAMEHA HIGHWAY
 HAUULA, HI 96717

22027c00.dwg/1682.57/GCSW/20220201

TAX MAP KEY : 5 - 3 - 008 : 012

10"x 15" = 1.04 Sq.Ft.