

SHORELINE COURSES

LINE	AZIMUTH	DISTANCE
L1	130°57'03"	44.42
L2	109°33'22"	66.07
L3	136°06'01"	46.58

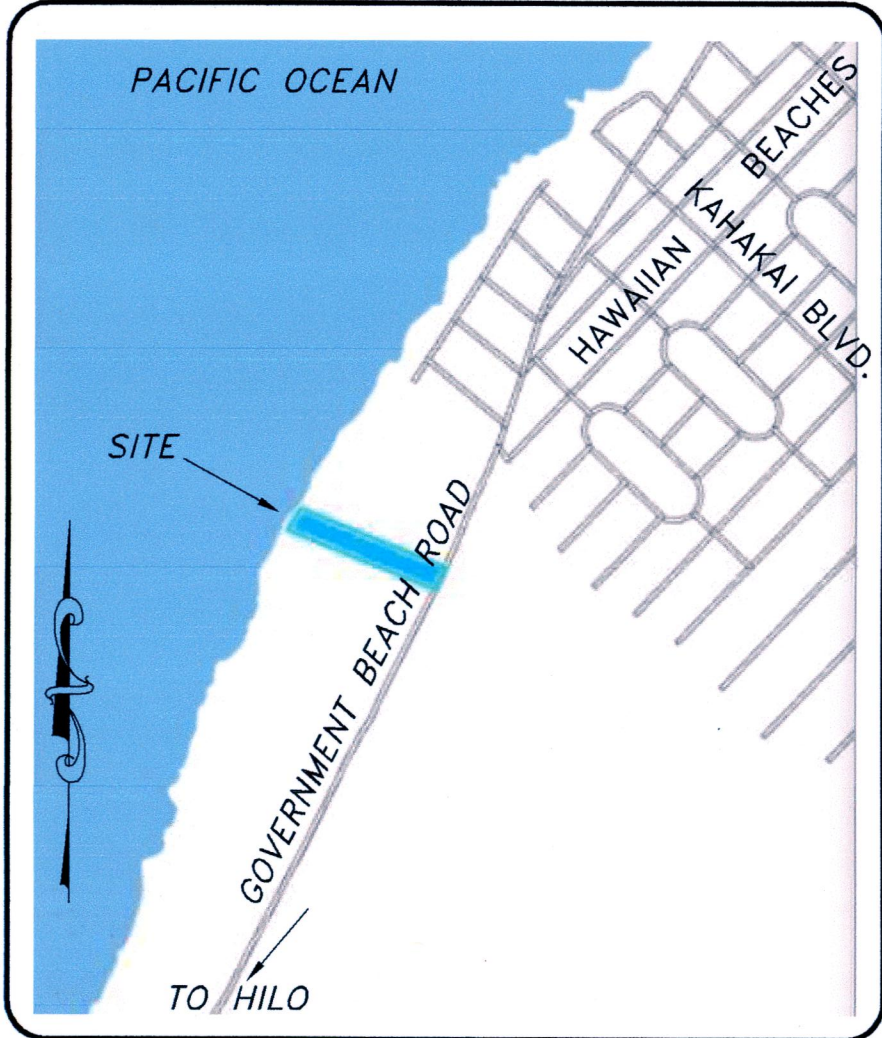
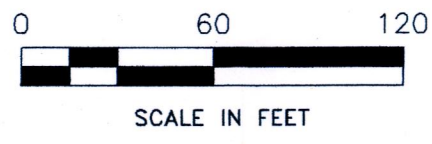

- Notes**
- Record Owner:
Randy Cain
Karen Copley
9111 W 38TH Ave.
Wheat Ridge, CO. 80033
 - Situs:
Government Beach Rd., Pahoia, HI.
TMK(3) 1-5-009:042
 - Land Use Zone: A-1a.
(See §25-5-071 thru 077 for details.)
 - Flood Zone: Property is located in Flood Zone X, outside 500 yr. inundation.
FEMA FIRM 1551661185F 9/29/2017

➡ Photo orientation and location. See sheet 2 for photos.

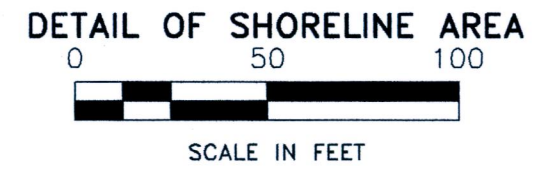
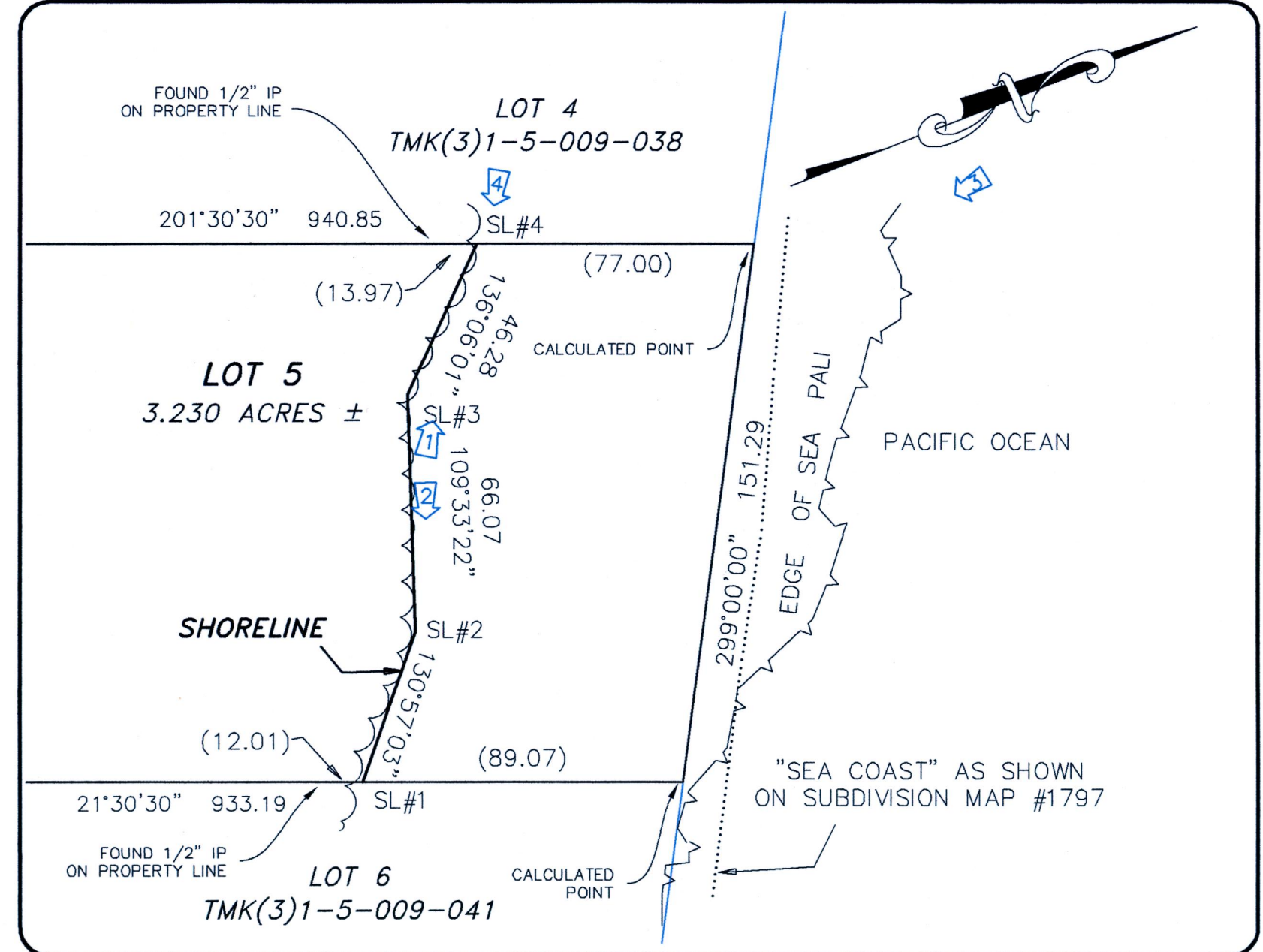

Certified Shoreline Survey
of Lot 5, Puua-Keonepoko Iki
Portion of Grant 1533,
Puua-Keonepoko Iki, Puna
Island and County of Hawaii, Hawaii
SHEET 1 OF 2

This work was prepared by me or under my direct supervision.
Daniel L. Berg
Daniel L. Berg
PLS 11245