

TRUE NORTH
SCALE: 1 INCH = 20 FEET

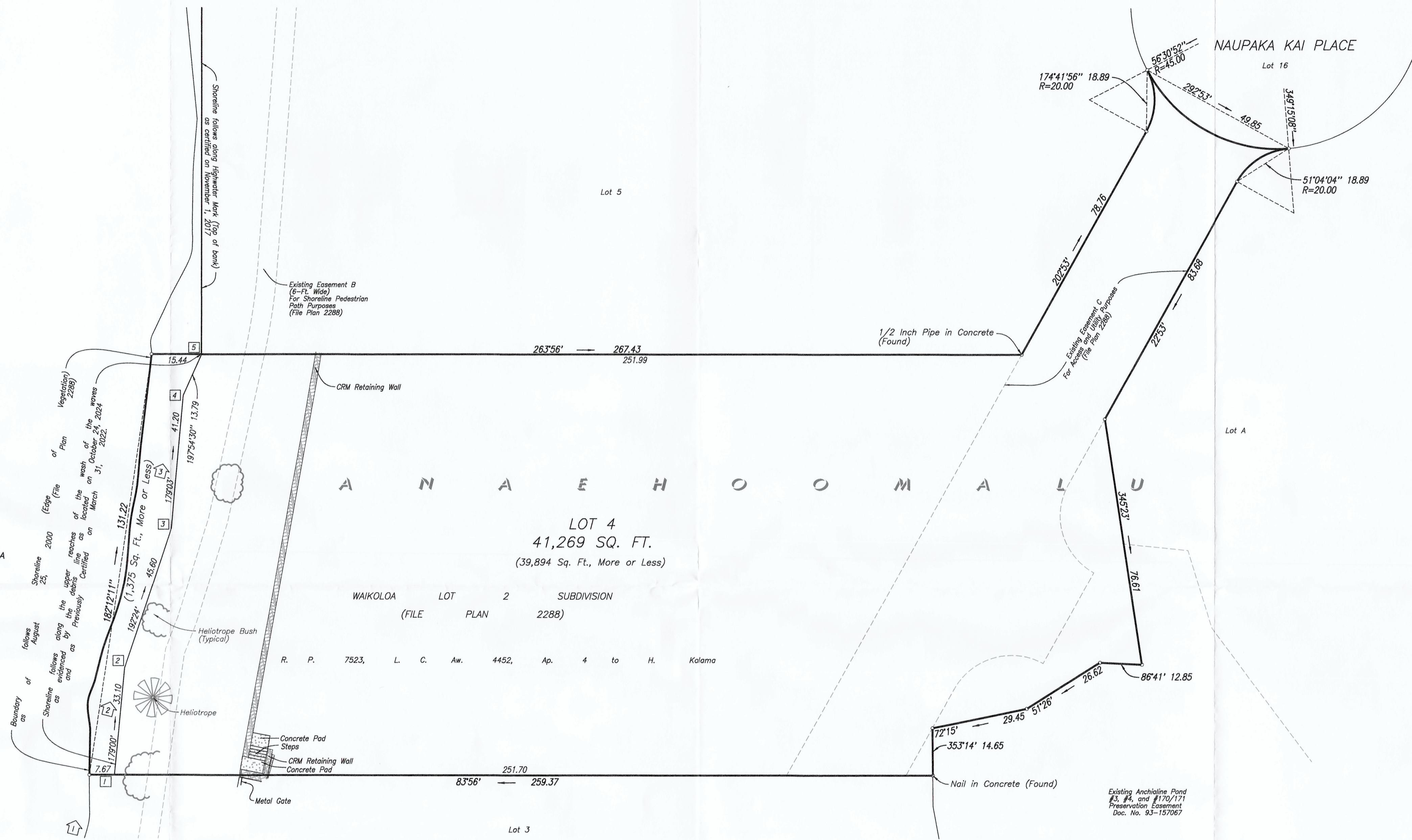

SHORELINE CERTIFICATION MAP SHOWING
LOT 4
OF WAIKOLOA LOT 2 SUBDIVISION
(FILE PLAN 2288)

Being a Portion of
R.P. 7523, L.C. Aw. 4452, Ap. 4 to H. Kalama

At Anaehoomalu, South Kohala
Island and County of Hawaii, State of Hawaii

- NOTES:
1. Azimuths are referred to Government Survey Triangulation Station "PUU HINAI".
 2. ∇ Denotes photograph number and direction of view.
 3. \square Denotes number in photograph.
 4. The features, shown hereon, were located by an actual survey on the ground done between September 14, 2021 and October 24, 2024.
 5. All Shoreline points are marked with 1/2 Inch Pipe (Found).

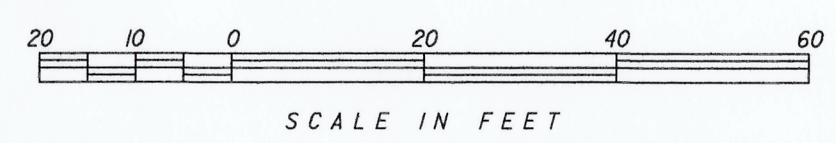

Prepared For:
SERENITY ON THE SEA, LLC (OWNER)
5025 NE Laurelcree Lane
Seattle, Washington 98105
Property Address: Naupaka Kai Place

Prepared By:
WES THOMAS ASSOCIATES
-- Land Surveyors --
75-5749 Kalawa Street, Suite 201
Kailua-Kona, Hawaii, 96740-1817
TEL. (808) 329-2353
FAX (808) 329-5334 EMAIL: surveys@wtahawaii.com

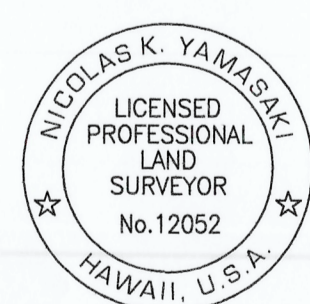

This work was prepared by me or under my direct supervision.
Nicolas K. Yamasaki
NICOLAS K. YAMASAKI
Licensed Professional Land Surveyor
State of Hawaii Certificate Number LS-12052
Expiration Date: April 2026

PROJECT NO.: 16760.65
DATE: OCTOBER 25, 2024
FIELD BOOK NO.: 1401 AND 1435
TAX MAP KEY: 6-9-009:004 (3RD DIVISION)