

O C E A N

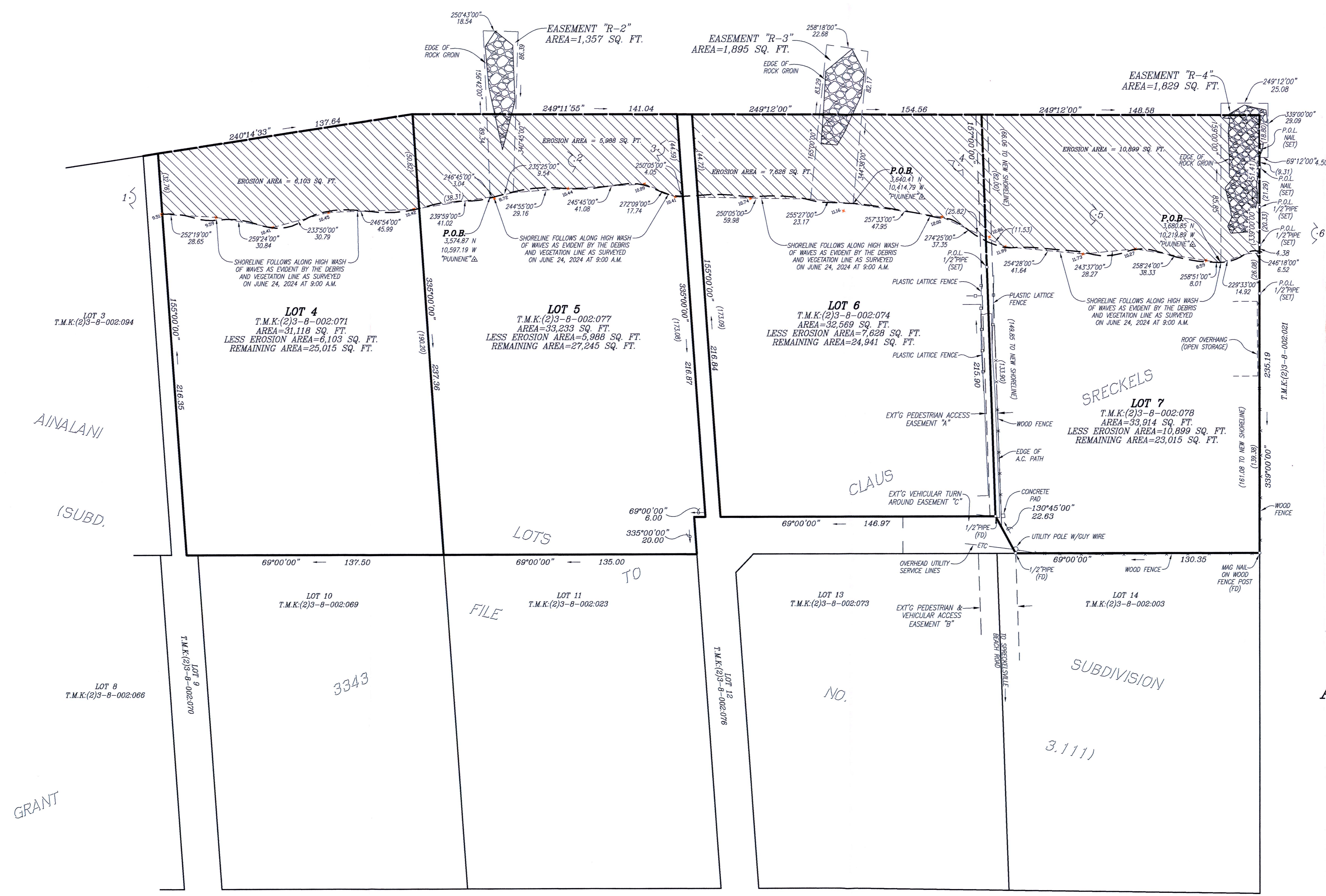
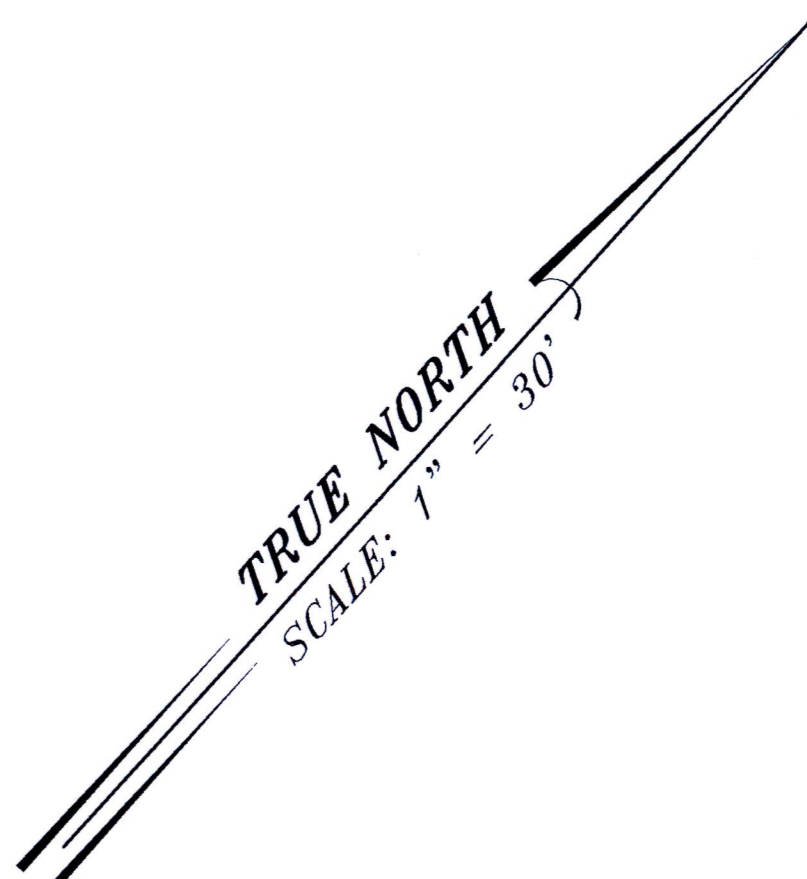

# SHORELINE MAP OF LOTS 4, 5, 6 AND 7 OF AINALANI LOTS SUBDIVISION

Being a portion of Grant 3343 to Claus Spreckels

SITUATE AT SPRECKELVILLE, WAILUKU, MAUI, HAWAII

DATE: JUNE 24, 2024 SCALE: 1" = 30'

- NOTES:**
- TOPOGRAPHIC INFORMATION SHOWN HEREON IS BASED ON AN ACTUAL FIELD SURVEY PERFORMED ON JANUARY 23, 2024 AND AGAIN ON JUNE 24, 2024 @ 9:00 A.M.
  - 1 DENOTES PHOTO NUMBER, LOCATION AND DIRECTION
  - AZIMUTHS AND COORDINATES SHOWN HEREON REFER TO GOVERNMENT SURVEY TRIANGULATION STATION "PUUNENE" Δ.
  - BOUNDARY PROPERTY LINE AZIMUTHS AND DISTANCES FOR LOTS 3, 4, 5, 6 AND 7 ARE RECORD INFORMATION FROM THE ORIGINAL AINALANI LOTS SUBDIVISION MAP (SUBDIVISION FILE NO. 3.111).
  - ELEVATIONS SHOWN HEREON ARE REFERENCED FROM STATE OF HAWAII-DOT-HIGHWAYS DIVISION, BENCH MARK #17 AT THE INTERSECTION OF HANA HIGHWAY AND BALDWIN AVENUE (MEAN SEA LEVEL - LOCAL TIDAL DATUM).

STABLE ROAD TO HANA HIGHWAY

**PROPERTY OWNERS & ADDRESS:**

LOT 4 - RENATA E. KURNIEWICZ RENATA FOSTER-AJ DANIEL ANDREW ALICATA 590 STABLE ROAD, APT. Z PAIA, HI 96779	LOT 6 - OWNER NOT LISTED 584 STABLE ROAD, UNIT C663 PAIA, HI 96779
LOT 5 - D & J LIM FAMILY TRUST DAVID B. & JAN D. LIM, TRUSTEES 584 STABLE ROAD PAIA, HI 96779	LOT 7 - ELIZABETH M. LARNED IAN HORSWILL 584 STABLE ROAD PAIA, HI 96779

**AKAMAI LAND SURVEYING, INC.**  
 P.O. BOX 1748  
 MAKAWAO, MAUI, HAWAII 96768  
 (808)876-0177

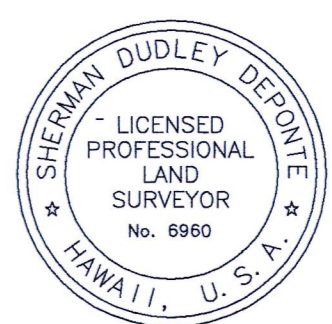

THIS WORK WAS DONE BY ME OR UNDER MY DIRECT SUPERVISION.  
 08 AUG 2024  
**SHERMAN DUDLEY DEPONTE**  
 LICENSED PROFESSIONAL LAND SURVEYOR  
 STATE OF HAWAII CERTIFICATE NO. 6960  
 EXPIRATION DATE: 30 APRIL 2026

