

SHORELINE SURVEY OF LOT 6-A

"PAKI TRACT NO. 2"
 (SUBDIVISION FILE No. 4.29)
 SITUATED AT MAHINAHINA 4, KAAPALANI, ISLAND AND
 COUNTY OF MAUI, STATE OF HAWAII



P
A
C
I
F
I
C

O
C
E
A
N

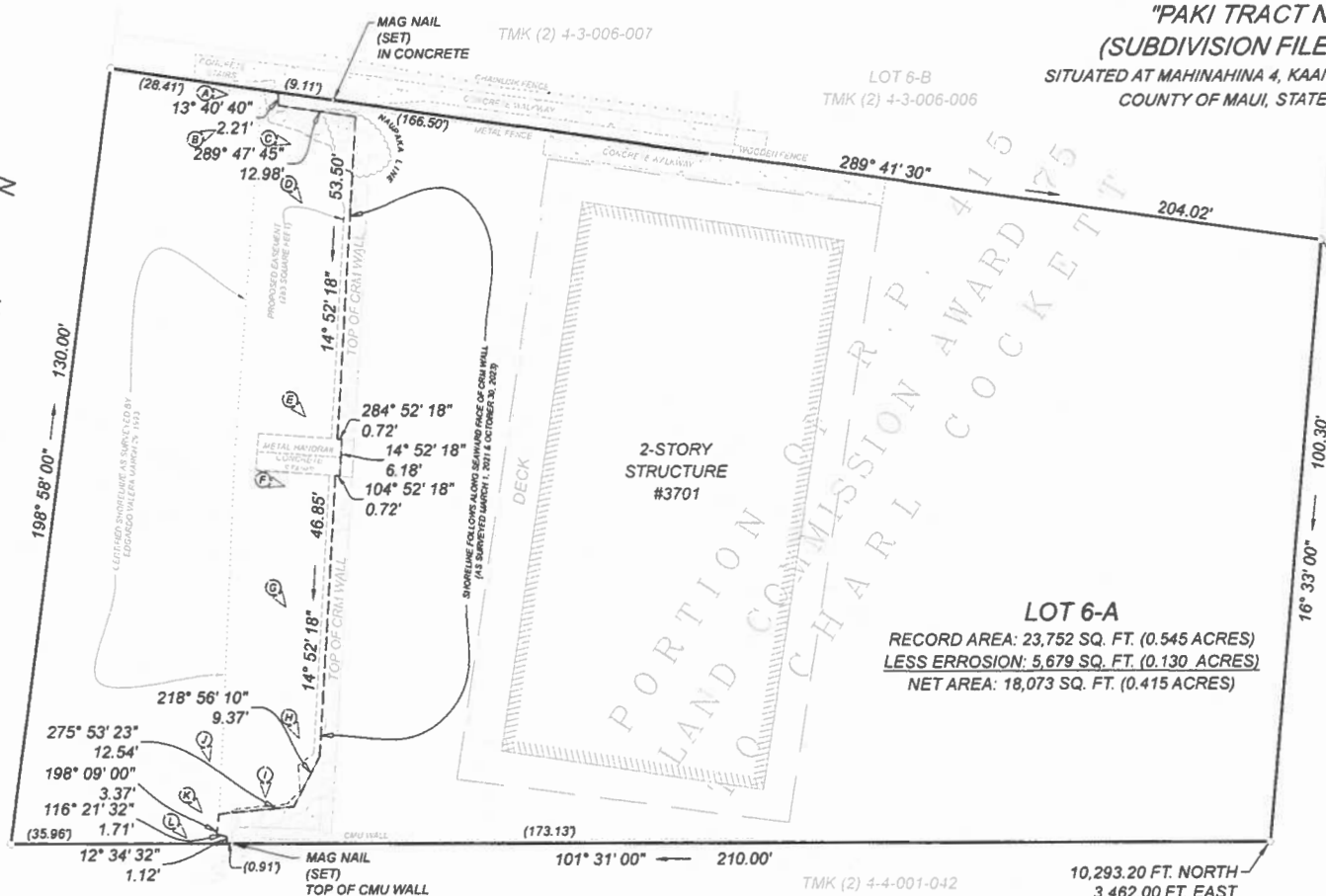

LOT 6-A
 RECORD AREA: 23,752 SQ. FT. (0.545 ACRES)
 LESS ERROSION: 5,679 SQ. FT. (0.130 ACRES)
 NET AREA: 18,073 SQ. FT. (0.415 ACRES)

LOWER HONOAPIILANI ROAD
 (45.00 FT WIDE RIGHT-OF-WAY)

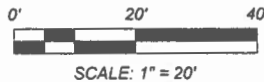

NOTES:

1. THIS MAP IS BASED ON AN ACTUAL FIELD SURVEY PERFORMED ON MARCH 1, 2021 AND OCTOBER 30 2023.
2. 1/2" PIPES WERE FOUND AT ALL BOUNDARY CORNERS UNLESS NOTED OTHERWISE.
3. AZIMUTHS AND COORDINATES REFERENCED TO GOVERNMENT TRIANGULATION STATION "KEKAA" Δ
4. FIGURES SHOWN THUS (A) INDICATE THE LETTER OF THE PHOTOGRAPH AND THE POSITION AND DIRECTION IN WHICH IT WAS TAKEN.
5. OWNERS OF ADJOINING LAND PARCELS TAKEN FROM COUNTY OF MAUI REAL PROPERTY MAPPING BRANCH.

10,293.20 FT. NORTH
 3,462.00 FT. EAST
 "KEKAA" Δ (RECORD)
 3/4" PIPE (FOUND)



MAUI LAND SURVEYORS LLC
 P.O. BOX 880709 PUKALANI, HI 96788
 OFFICE: (808) 205-5291
 INFO@MAUILANDSURVEYORS.COM
 WWW.MAUILANDSURVEYORS.COM

PREPARED FOR :
 THE PIKAKE AOA
 3701 LOWER HONOAPIILI ROAD
 LAHAINA, HI 96761



THIS MAP WAS PREPARED BY ME OR UNDER MY DIRECT SUPERVISION.

 LOREN "ERICH" SLENTZ
 REGISTERED PROFESSIONAL LAND SURVEYOR
 STATE OF HAWAII CERTIFICATE NUMBER LS19826
 LICENSE EXPIRATION DATE: 30 APRIL 2024