

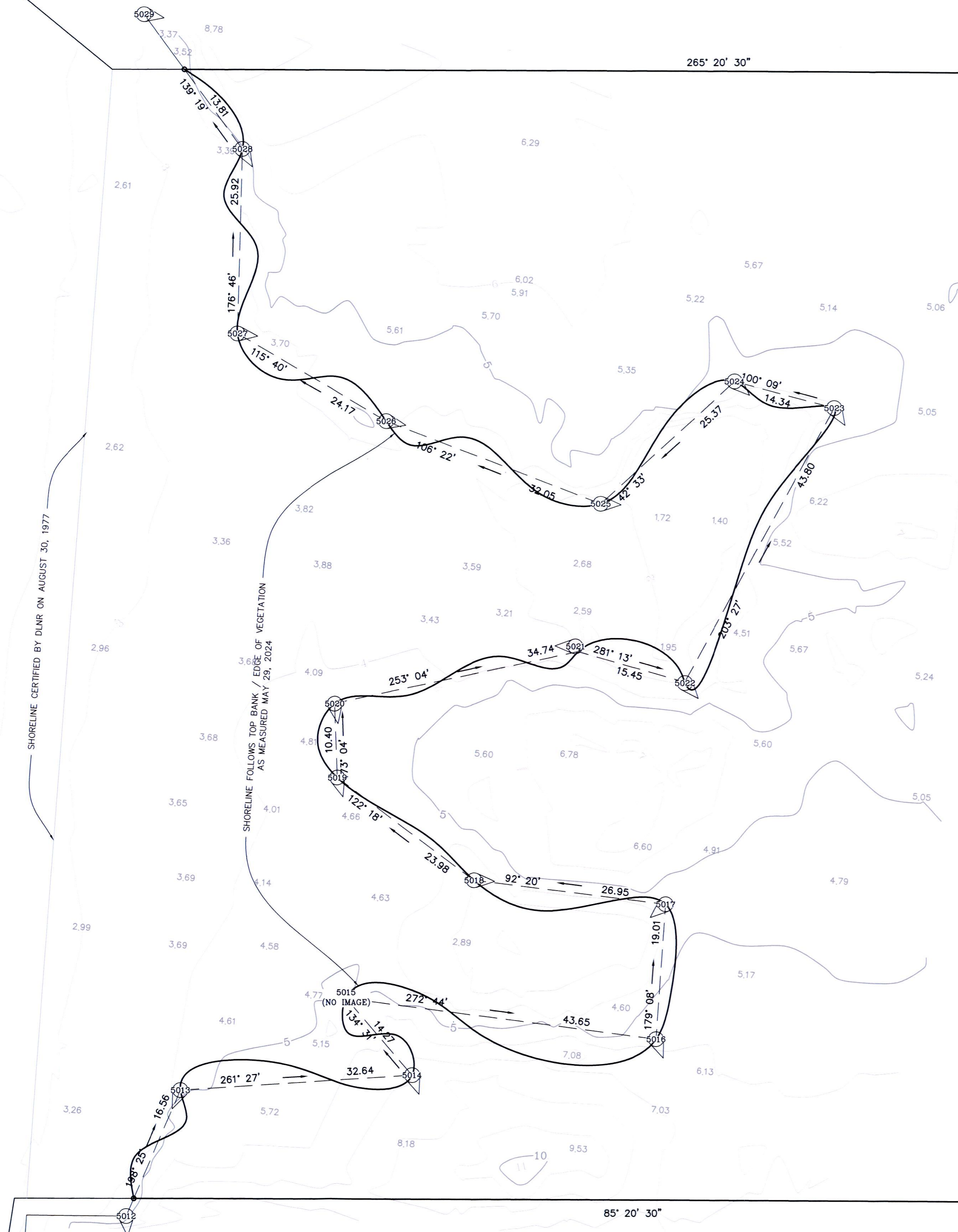

T.M.K.: (2) 3-9-001: 087  
UNITED STATES OF AMERICA  
(OWNER)

T.M.K.: (2) 3-9-001: 777



LOT 2-1  
1.112 ACRES

T.M.K.: (2) 3-9-001: 085  
MENEHUNE SHORES - CONDO MASTER  
(OWNER)

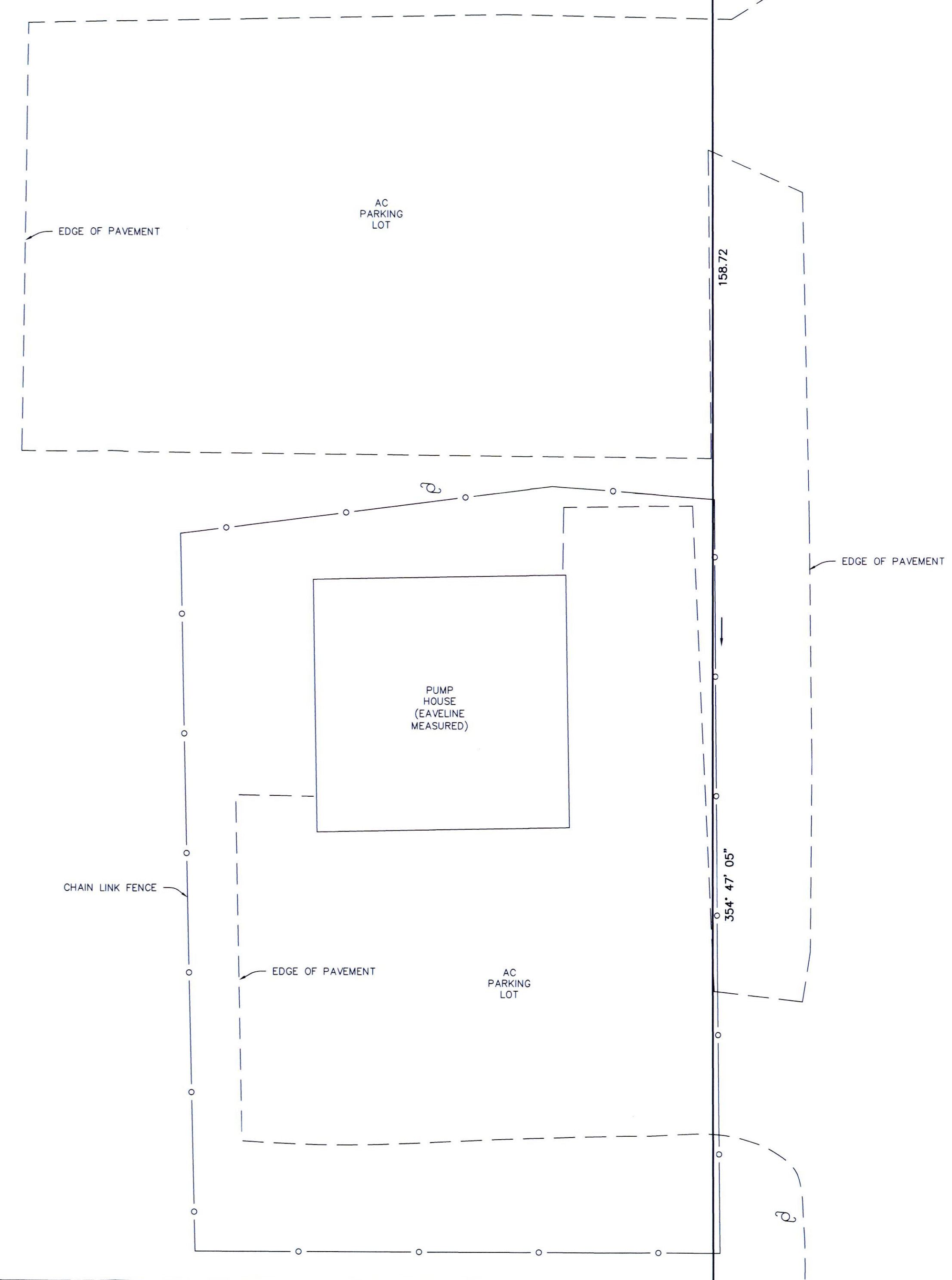

NOTES:

1. Azimuths and coordinates shown herein refer to Government Survey Triangulation Station "KALAEPOHAKU", designated thus "Δ".
2. Owners of adjoining land parcels taken from Real Property Mapping Branch.
3. Elevations shown herein are based on Mean Sea Level as per National Geodetic Benchmark SOH 150 PID DR4753 Local Tidal Datum.
4. Topographic information shown herein is based on an Unmanned Aerial Vehicle Survey performed on May 29, 2024.

SHORELINE SURVEY  
LOT 2-1 OF THE KAONOULU BEACH LOTS  
(SUBDIVISION NO. 3.1039)

Being a portion of Royal Patent 7447,  
Land Commission Award 3237 to H. Hewahewa

SITUATED AT KAONOULU, KIHAI, MAUI, HAWAII

Prepared for:  
County of Maui  
200 S. High St.  
Kahana O Maui Bldg.  
Wailuku, HI 96793

Scale: 1 Inch = 10 Feet  
Date: June 4, 2024



This plat was prepared from a survey on the ground performed by me or under my supervision.  
*Kevin J. Clarke*  
KEVIN J. CLARKE  
Licensed Professional Land Surveyor Certificate No. 17011-LS

