

Lot 274-B

Lot 279-B

Lot 279-A

LOT 278
9,148 SQ. FT.

Lot 277

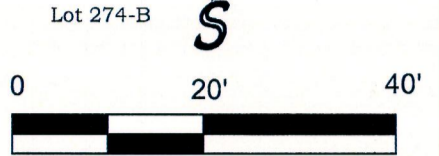
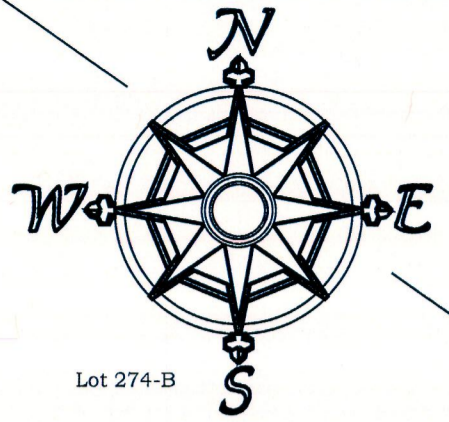

(IN FEET)
1 inch = 20 ft.

305°08'00" → 100.00'

215°08'00" → 107.36'
Easement P-1 (1,058 Sq. Ft.)

KANALOA
S 2,478.09'
E 4,056.15'
found 1/2" pipe

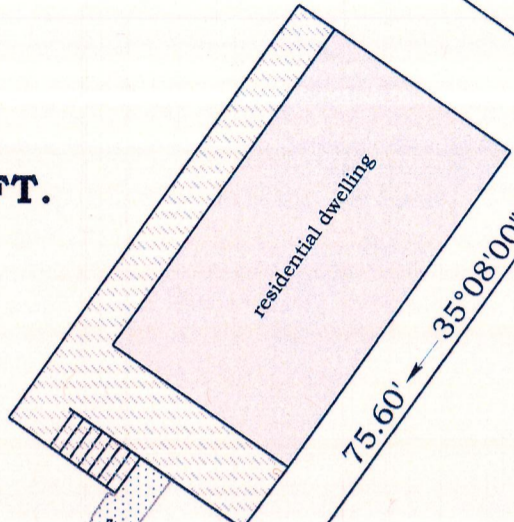

104.92' ← 107°31'00"

75.60' ← 35°08'00"

shoreline follows along the
north side of rock wall as
located on June 1, 2024

set 1/2" pipe

asphalt

rocks

set hub POL

(78.73')

KAUMUALII HIGHWAY

SEA

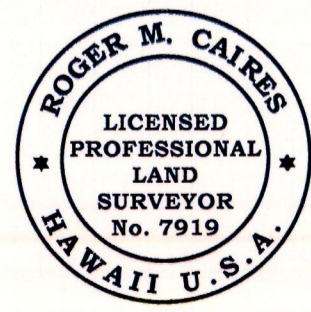

THIS WORK WAS PREPARED BY ME
OR UNDER MY DIRECT SUPERVISION.

Roger M. Cairns
ROGER M. CAIRES
Licensed Professional Land Surveyor
Certificate Number: 7919
Expires 4/30/2026

LEGEND	
	irrigation control valve
	water meter
	spigot
	power pole
	electric box

PROPERTY OWNER
Robert Elliot 6224 NW El Rey Drives Camas, WA 98607

CLS - HAWAII
Land Surveying & Mapping
PO Box 777
Kalaheo, Kauai, Hawaii 96741

SHORELINE SURVEY MAP
SHOWING
LOT 278

KEKAHA HOUSE LOTS
Kekaha, Waimea, Kauai, Hawaii
Tax Map Key: (4) 1-3-001: 083

T0094

Date of Field Survey: June 1, 2024