

# SHORELINE CERTIFICATION MAP SHOWING LOT D-1 OF PUAKO SANDS EHA

Being a Portion of L. C. Aw. 8559-B, Ap. 6 to W. C. Lunalilo

At Lalamilo, Waimea, South Kohala Island and County of Hawaii, State of Hawaii

TRUE NORTH  
SCALE: 1 INCH = 20 FEET

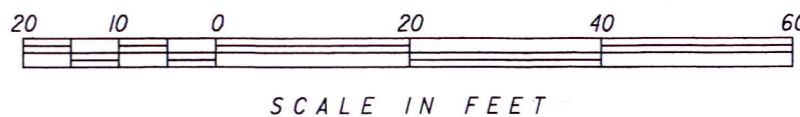
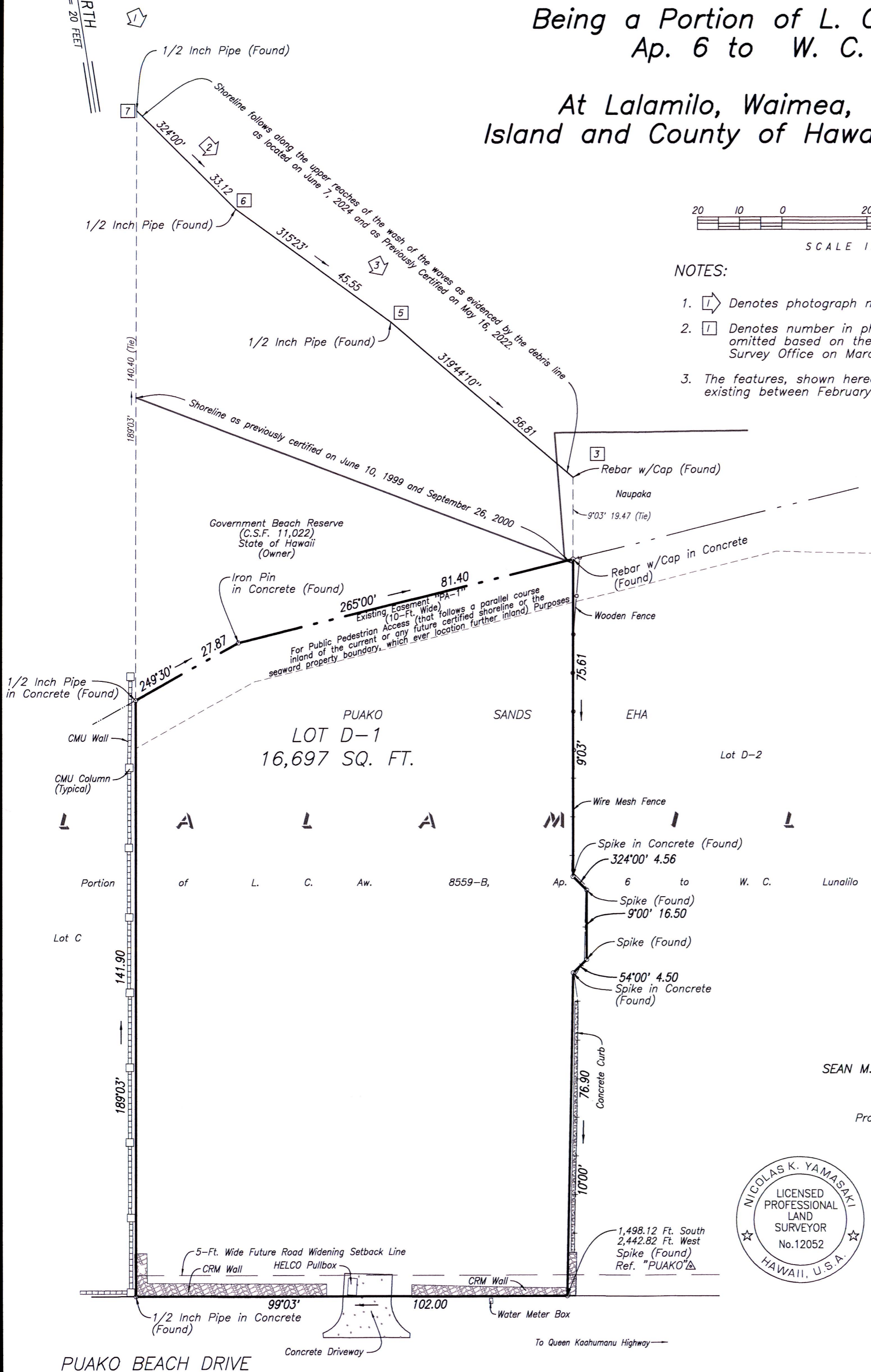

### NOTES:

1. [1] Denotes photograph number and direction of view.
2. [1] Denotes number in photograph. Shoreline No. 4 was omitted based on the recommendation of the State Survey Office on March 7, 2022.
3. The features, shown hereon, represent ground conditions existing between February 11, 2013 and June 7, 2024.

Prepared For:  
SEAN M. SULLIVAN AND CHERYL DALRYMPLE (OWNERS)  
220 Wilder Avenue  
Los Gatos, California 95030  
Property Address : 69-1616 Puako Beach Drive



This work was prepared by me or under my direct supervision.

*Nicolas K. Yamasaki*  
NICOLAS K. YAMASAKI  
Licensed Professional Land Surveyor  
State of Hawaii Certificate Number LS-12052  
Expiration Date: April 2026

PUAKO BEACH DRIVE

Prepared By:



WES THOMAS ASSOCIATES  
— Land Surveyors —  
75-5749 Kalawa Street, Suite 201  
Kailua-Kona, Hawaii 96740-1817  
TEL. (808) 329-2353  
FAX (808) 329-5334 EMAIL surveys@wtahawaii.com

PROJECT NO.: . . . . .06686.77  
DATE: . . . . .JUNE 24, 2024  
FIELD BOOK NO.: . . .1373, 1404 AND 1433  
TAX MAP KEY: . . . . .6-9-002:026 (3RD DIVISION)