

SHORELINE SURVEY OF LOT 13-A-4

ALLOTMENT NO. 13-A OF THE MAILEPAI HUI LANDS

(L.U.C.A. FILE No. 4.67)

BEING A PORTION OF ROYAL PATENT 1663 APANA 2, LAND COMMISSION AWARD 5524 TO L. KONIA APANA 2, A PORTION OF MAILEPAI HUI LANDS SITUATED AT HONOKEANA 1 & 2 LAHAINA, KAAPALI, ISLAND AND COUNTY OF MAUI, STATE OF HAWAII

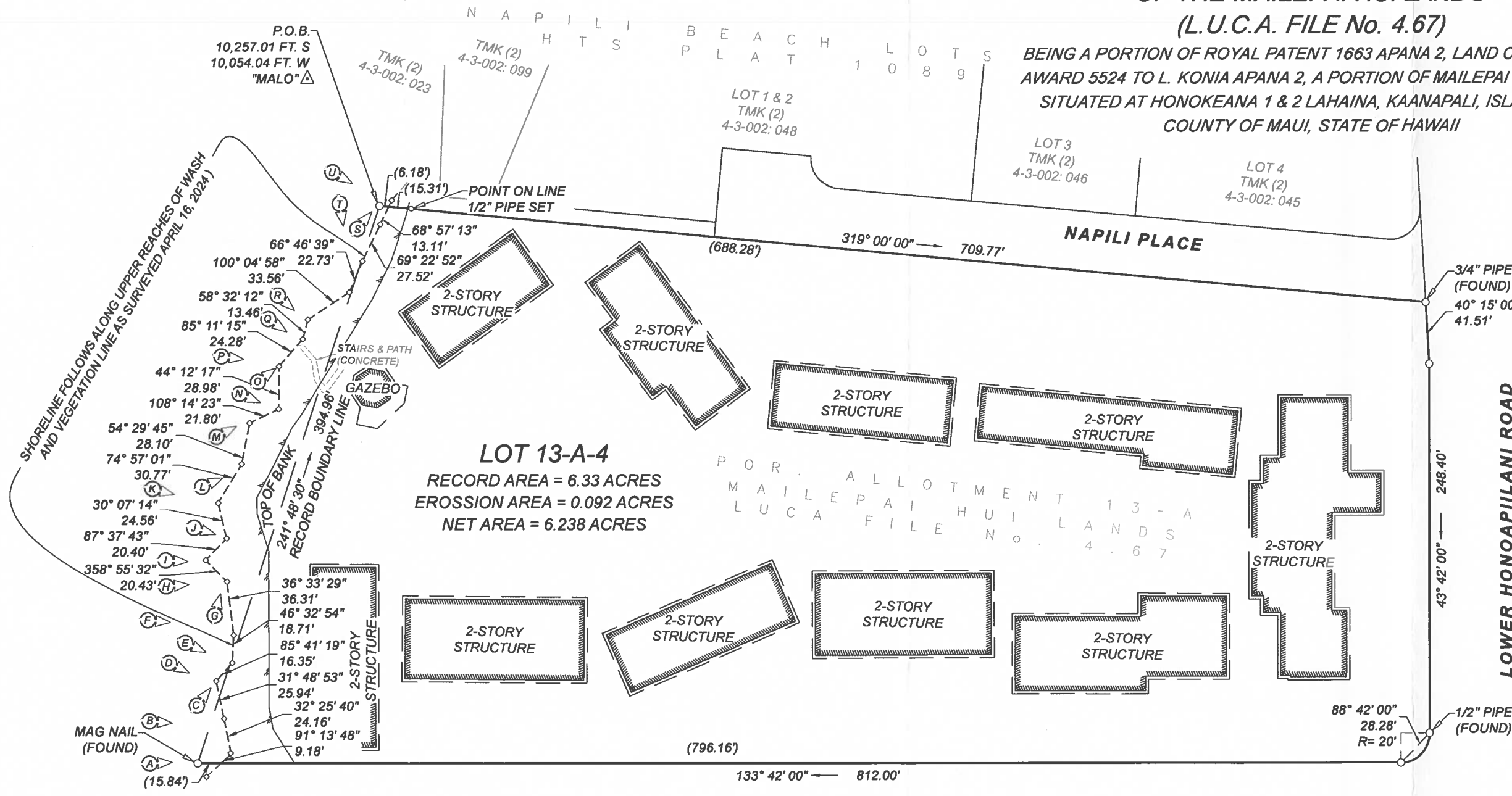

LOT 13-A-4
 RECORD AREA = 6.33 ACRES
 EROSION AREA = 0.092 ACRES
 NET AREA = 6.238 ACRES

- NOTES:**
1. THIS MAP IS BASED ON AN ACTUAL FIELD SURVEY PERFORMED ON APRIL 16, 2024.
 2. AZIMUTHS AND COORDINATES REFERENCED TO GOVERNMENT TRIANGULATION STATION "MALO" \triangle
 3. FIGURES SHOWN THUS \otimes INDICATE THE LETTER OF THE PHOTOGRAPH AND THE POSITION AND DIRECTION IN WHICH IT WAS TAKEN.
 4. FIGURES SHOWN THUS \diamond INDICATE THE LOCATION OF WOODEN LATH MARKERS SHOWN IN PHOTOGRAPHS.
 5. PREVIOUS SHORELINE CERTIFIED SEPTEMBER 11, 1975, UNABLE TO PLOT SHORELINE.
 6. PREVIOUS SHORELINE CERTIFIED OCTOBER 7, 1971, UNABLE TO PLOT SHORELINE.

PREPARED FOR:
 AGAO OF MAUI SHORES
 OUTRIGGER HOSPITALITY GROUP
 ATTN: NORM RURYAN
 2375 KAHAO AVENUE
 HONOLULU, HI 96815



MAUI LAND SURVEYORS LLC
 P.O. BOX 880709 PUKALANI, HI 96788
 OFFICE: (808) 205-5291
 INFO@MAUILANDSURVEYORS.COM
 WWW.MAUILANDSURVEYORS.COM

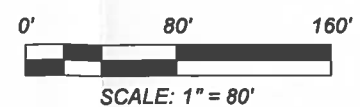

THIS MAP WAS PREPARED BY ME OR UNDER MY DIRECT SUPERVISION.

Loren Erich Slentz
 LOREN "ERICH" SLENTZ
 REGISTERED PROFESSIONAL LAND SURVEYOR
 STATE OF HAWAII CERTIFICATE NUMBER LS19826
 LICENSE EXPIRATION DATE: 30 APRIL 2026

