

(3) 7-5-020: 007
 Casa De Emekio, et al.
 (Owners)

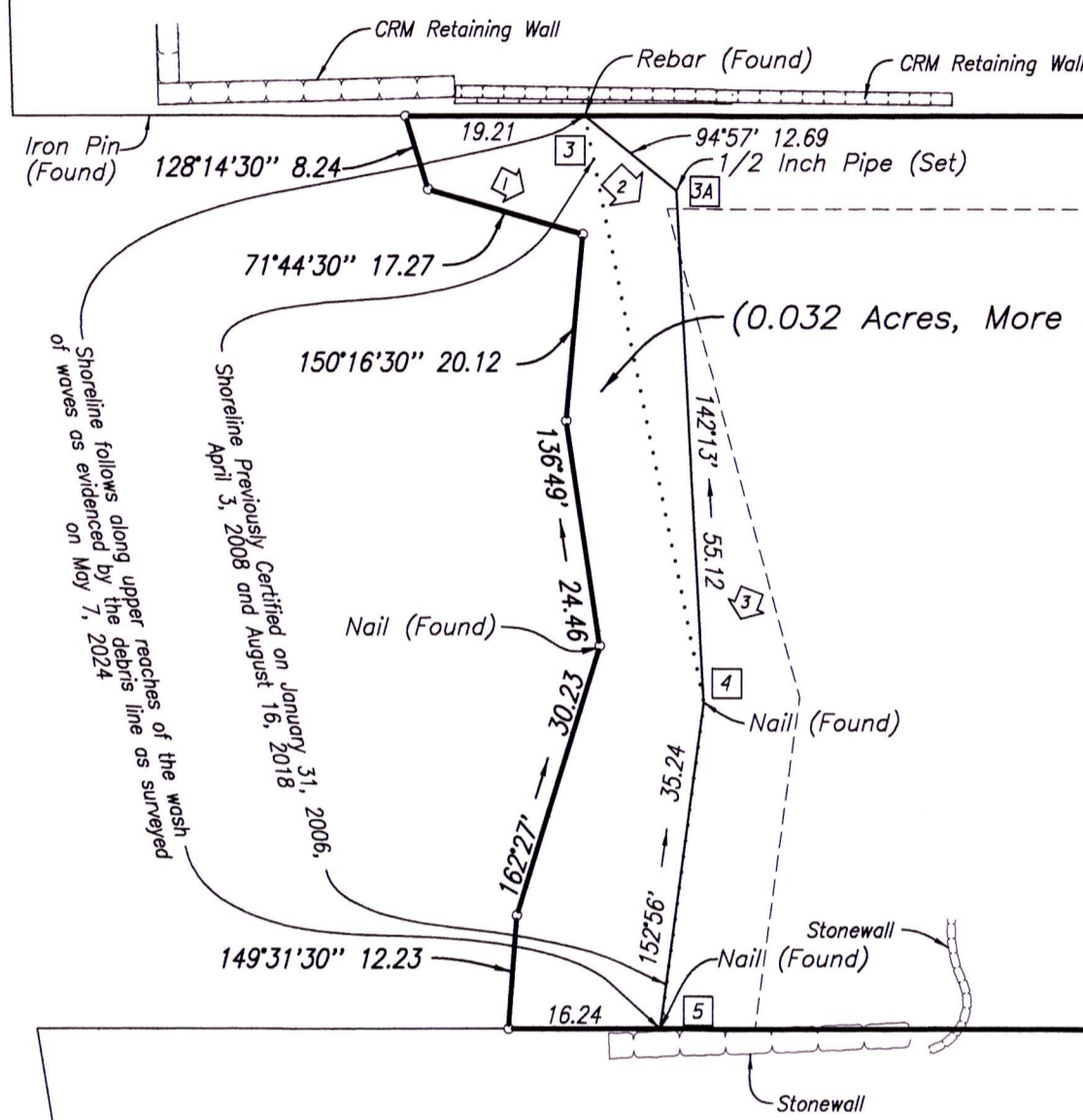

Portion of R. P. 7819, L. C. Aw. 8559-B, Ap. 8 to William C. Lunaliilo

1.195 ACRES,
 MORE OR LESS
 (1.163 Acres, More or Less)

P U A P U A A 2 N D

Easement "A-2" (Revised)
 For Pedestrian Access Purposes
 (Beach and Shoreline Access)

Existing Easement "A-1"
 For Vehicular and Pedestrian
 Access Purposes
 (Document No. 91-014902)

(3) 7-5-020: 011
 Kona Isle Inc., et al.
 (Owners)

SHORELINE CERTIFICATION MAP SHOWING
 A PORTION OF
 R. P. 7819, L. C. AW. 8559-B, AP. 8
 TO WILLIAM C. LUNALILO
 At Puapua 2nd, North Kona
 Island and County of Hawaii, State of Hawaii

- NOTES:
1. [Symbol] Denotes photograph number and direction of view.
 2. [Symbol] Denotes number in photograph.
 3. The features, shown hereon, represent ground conditions existing between August 14, 2002 and May 7, 2024.
 4. Shoreline Paint Numbers 1 and 2 have been intentionally left off.

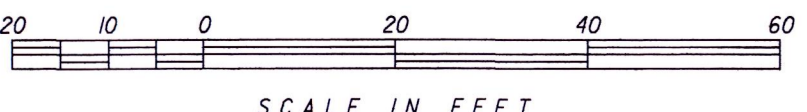

Prepared For:
 BOAZ LLC (OWNER)
 c/o Warren Israelson
 KJ Walk Inc.
 6001 Egan Drive, Suite 100
 Savage, Minnesota 55378
 STREET ADDRESS: 75-6092 ALII DRIVE

Prepared By:
 WES THOMAS ASSOCIATES
 -- Land Surveyors --
 75-5749 Kailua Street, Suite 201
 Kailua-Kona, Hawaii 96740-1817
 TEL (808) 329-2353
 FAX (808) 329-5334 EMAIL surveys@wtahawaii.com



This work was prepared by me or under my direct supervision.
Nicolas K. Yamasaki
 NICOLAS K. YAMASAKI
 Licensed Professional Land Surveyor
 State of Hawaii Certificate Number LS-12052
 Expiration Date: April 2026

PROJECT NO.: 10941.53
 DATE: JUNE 24, 2024
 FIELD BOOK NO.: 1146, 1152, 1209, 1241, 1359 AND 1433
 TAX MAP KEY: 7-5-020:021 (3RD DIVISION)