

**Shoreline Survey**  
 Lot 63, of  
 Kehena Beach Estates, Unit 1.  
 Being a Portion of Grant 999 to  
 Haui, Kamaka and Kahopukahi,  
 Situated at  
 Keauohana, Puna,  
 Island and County of  
 Hawaii, Hawaii.

TMK(3) 1-2-030: 003

NOTES:  
 Owner:  
 Daniel Mardones  
 2530 Debarr Rd.  
 Anchorage AK. 99508

Site:  
 Tax Map Key (3) 1-2-030:003  
 12-7207 MoanaKai Pali Pl.  
 Pahoa, HI. 96778

Field survey completed May 14, 2024.

Lot dimensions are Record  
 per Kehena Beach Estates  
 Subdivision, Unit 1, filed as  
 DAGS File Plan # 905

Indicates photo location  
 and orientation. See Sheet  
 2 for photos and  
 date/time.

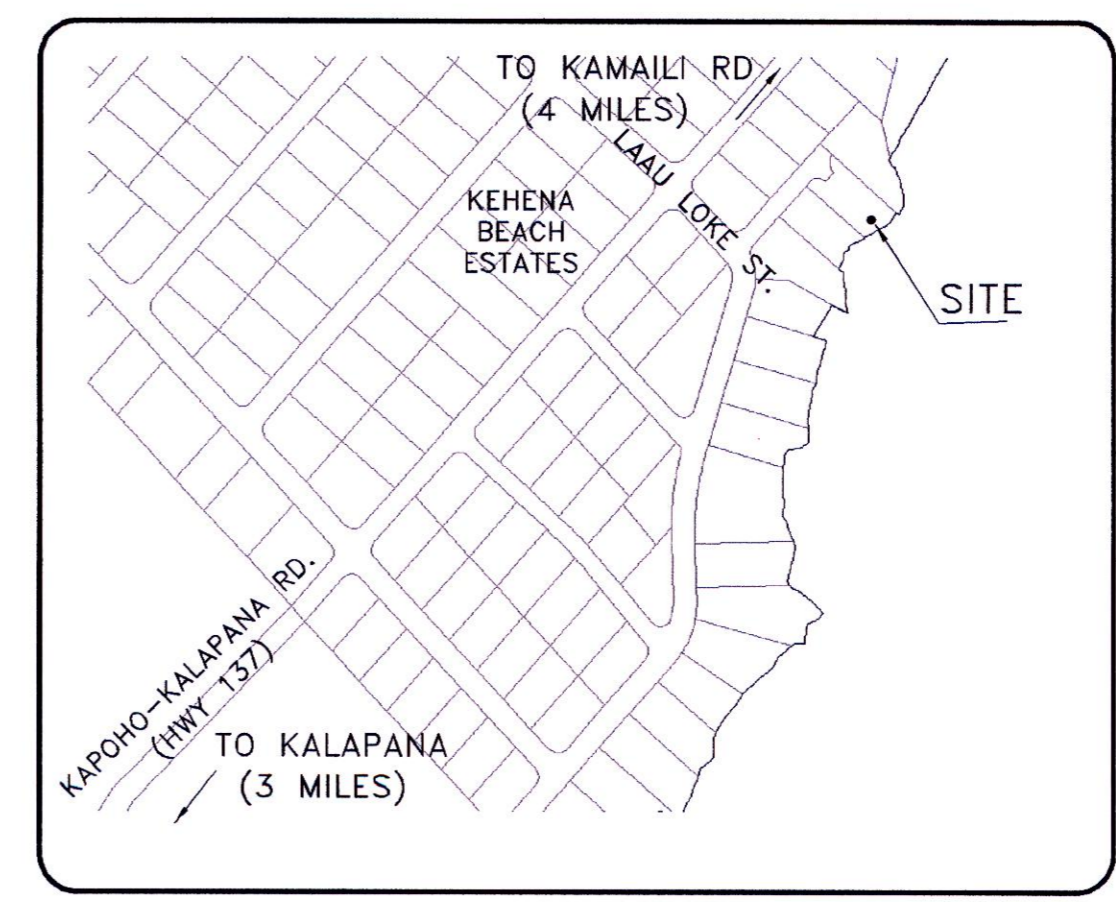
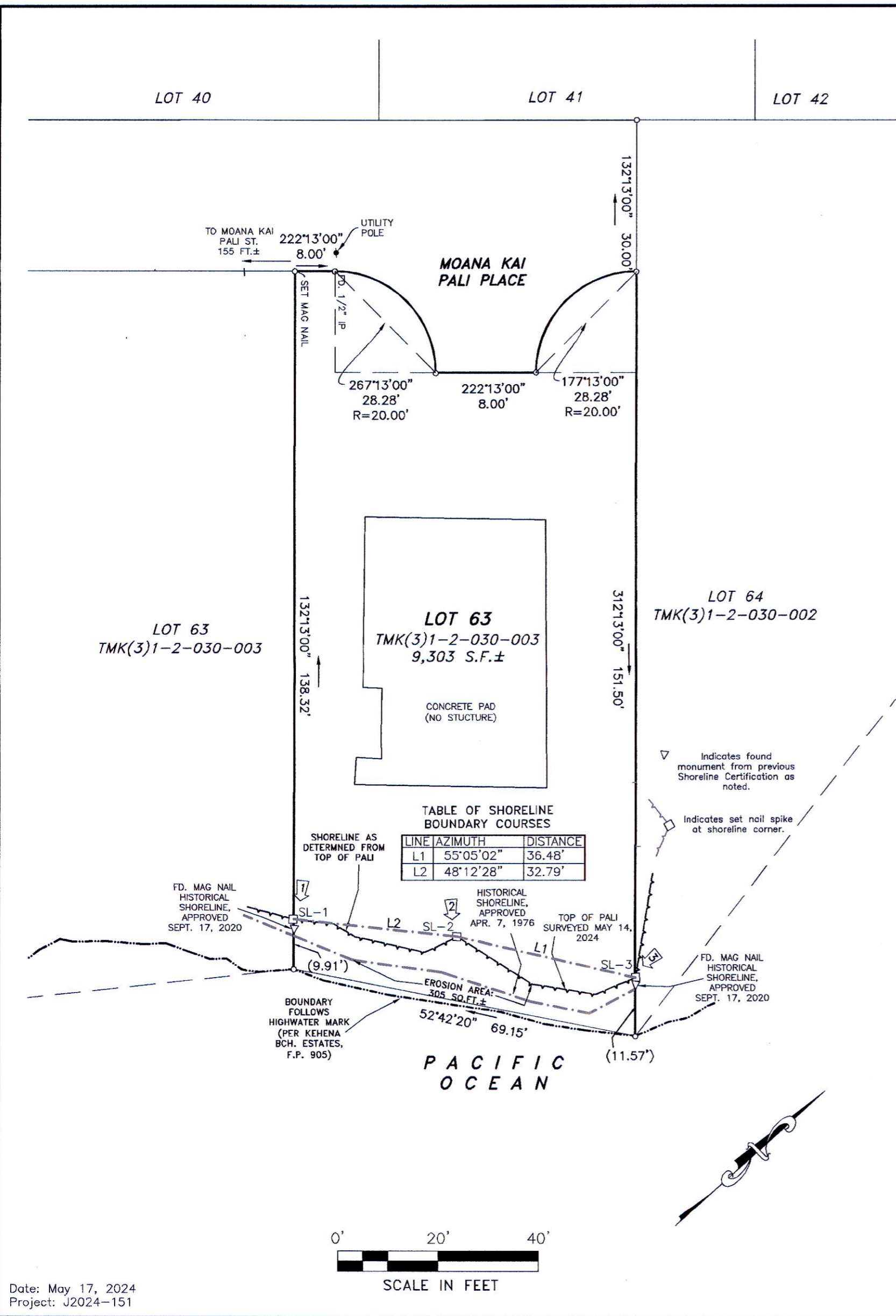

This work was prepared by me or under my direct supervision.  
*Daniel L. Berg*  
 Daniel L. Berg  
 PLS 11245

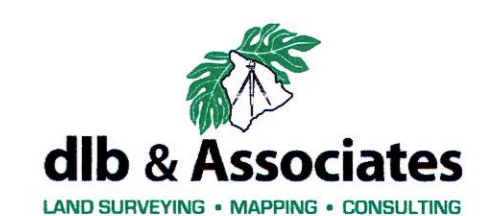

P.O.Box 49-2281 Keaau, HI. 96749  
 Ph.966-4206 Fx.82-6830  
 www.dlbandassoc.com