

SECTION 1

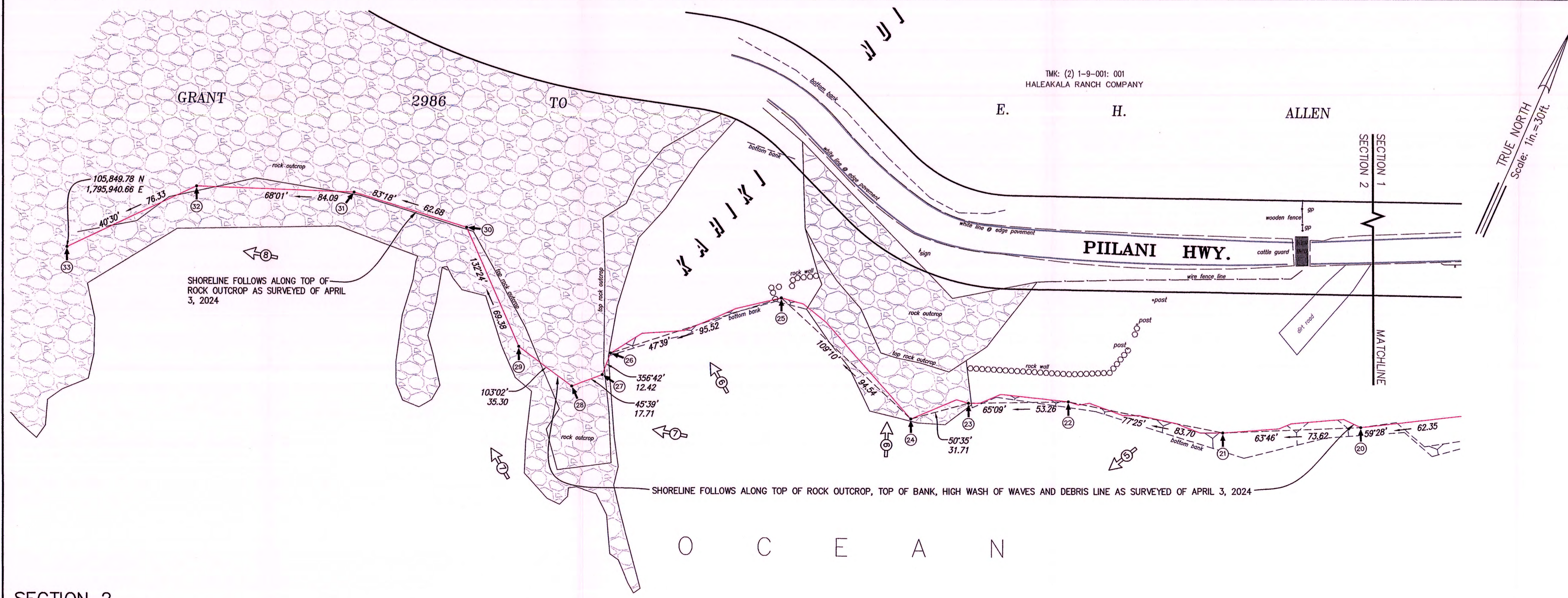

SECTION 2

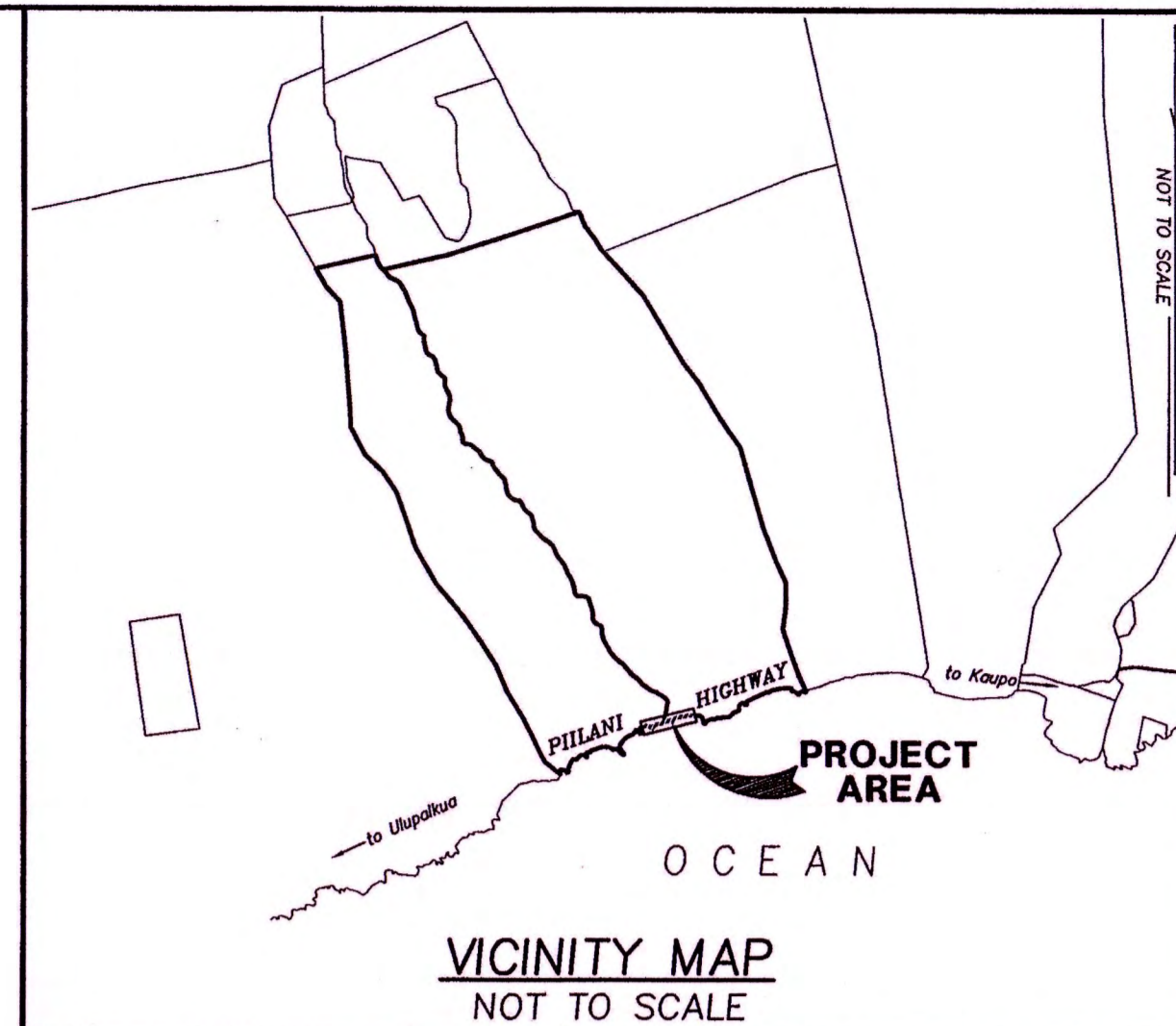

**SHORELINE
CERTIFICATION
OF A PORTION OF GRANT
2986 TO E. H. ALLEN**
 TMK: (2) 1-9-001: POR. 001 AND
 TMK: (2) 1-8-001: POR. 004
 SITUATED AT KAHIKINUI, NAKULA
 KAUPU, HANA, MAUI, HAWAII

- NOTES:**
1. AZIMUTHS AND COORDINATES AS SHOWN HEREON ARE BASED ON HAWAII STATE PLANE COORDINATE SYSTEM, NAD 83, ZONE 5102, US SURVEY FEET.
 2. SHORELINE CERTIFICATION IS FOR SETBACK PURPOSES.
 3. (1) DENOTES PHOTO SHEET NUMBER AND DIRECTION.
 4. (1) DENOTES STAKE NUMBER.
 5. PIILANI HIGHWAY AS SHOWN HEREON IS BASED ON THE CENTERLINE PAVEMENT LOCATION WITH A 50 FT. WIDTH. HIGHWAY RIGHT-OF-WAY SHOULD BE CONSIDERED APPROXIMATE.

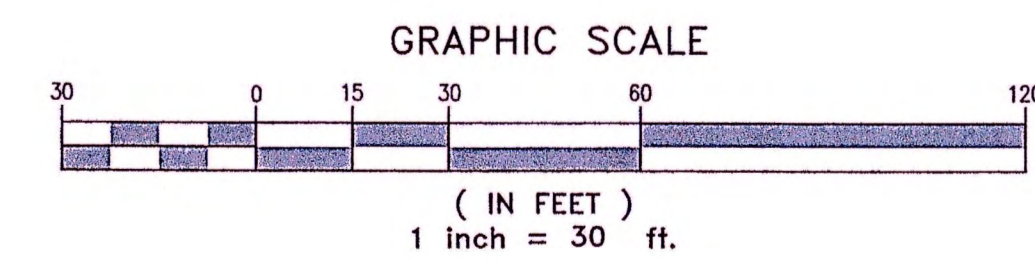

THIS WORK WAS PREPARED BY ME OR UNDER MY SUPERVISION.

Justin H. Lapp
 JUSTIN H. LAPP
 LICENSED PROFESSIONAL LAND SURVEYOR
 CERTIFICATE No. 12964
 EXP. DATE 04/2026