

S E A

Shoreline Follows along vegetation line as certified August 9, 1994

1 in. = 10 ft.

TMK: 5-9-003: 032  
Owner: State of Hawaii

Addition to Pupukeya Beach Park

Shoreline Follows along upper reaches of wash of the waves as located on April 10, 2024

Shoreline Follows along upper reaches of wash of the waves as certified October 03, 2018

Shoreline Follows along upper reaches of wash of waves as certified June 1, 2012

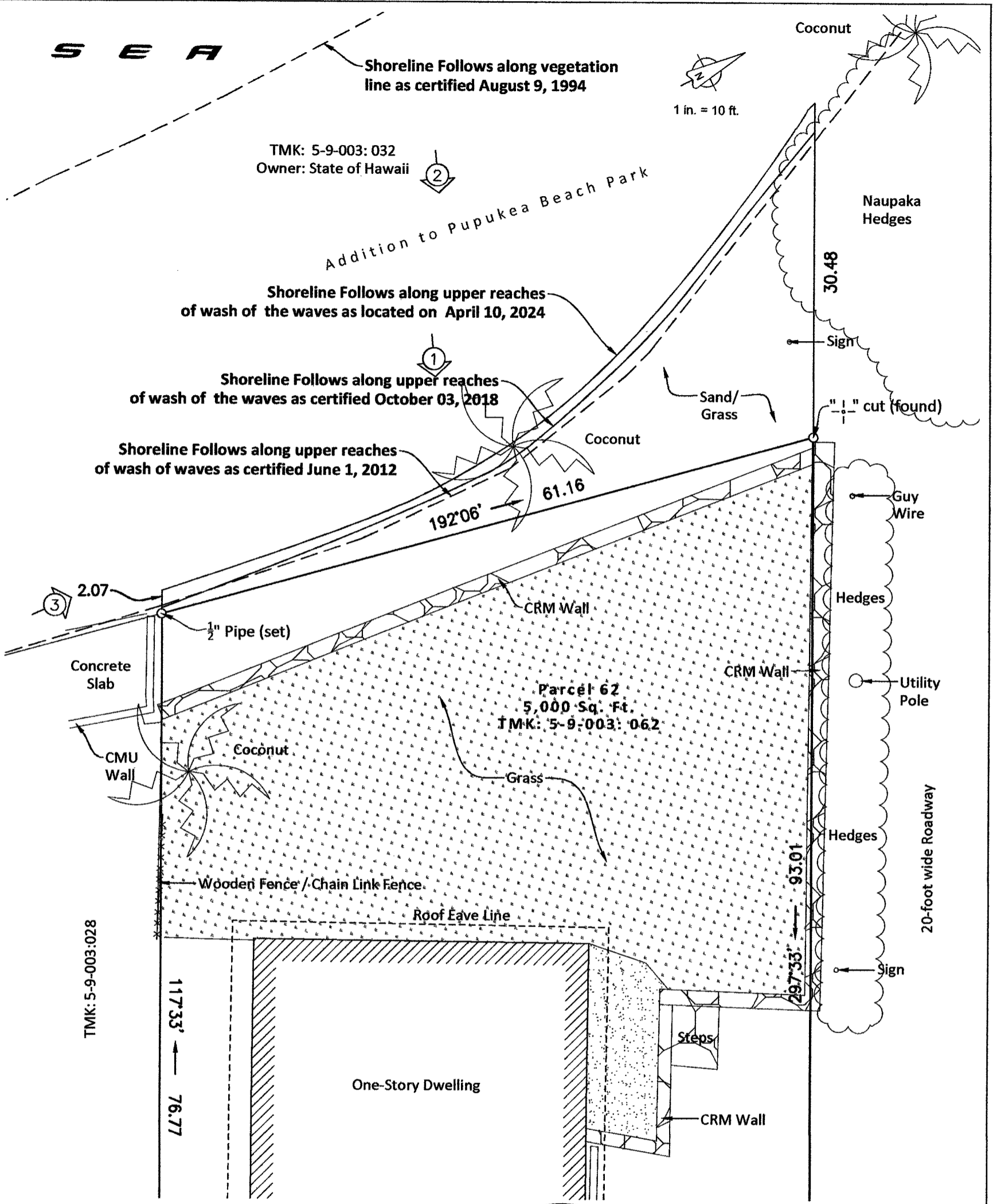

**SHORELINE CERTIFICATION MAP**  
 BEING A PORTION OF L.P. GRANT 8175 TO  
 GEORGE H ANGUS, AND PORTION OF LOT 3  
 OF THE "PUPUKEA-PAUMALU BEACH LOTS"  
 AT PUPUKEA-PAUMALU, KOOLAULOA, OAHU,  
 HAWAII

TMK: (1) 5-9-003: 062  
 Site Address: 59-625 A KE IKI ROAD  
 Owners: Carol A. Nakasone Tr., Rae K.  
 Nakasone, Cass K. Nakasone



This work was prepared by me  
 or under my supervision  
*Benjamin E. K. Guieb*  
 BENJAMIN E. K. GUIEB  
 Licensed Professional Land Surveyor  
 Certificate Number 19770  
 Exp. 4/30/2024

- NOTES:
- ① - Symbol represents direction and location of photographs taken on April 10, 2024 at 1200.
  - Property Corners were found or marked and set as shown in Map.