

R. P. 1667, L. C. AW. 8515 TO G. LAHILAHI

LOT B

241°32' → 107.76

54.95

245°26'

42.39

FND. 1/2" PIPE

GATE

RAIL FENCE

BURNED NAUPAKA HEDGE

141°21'

70.85

FND. NAIL

61°06'

169.29

48.49

LOT 29

360

LD.

CT.

(MAP 4)

APP.

LOT 28-A

Area=0.249 Ac.

CONCRETE DECK

SWIMMING POOL

SPA

SHORELINE FOLLOWS ALONG THE HIGHEST WASH OF THE WAVES ON FEB. 26, 2024 AT 1:30 PM

OCEAN

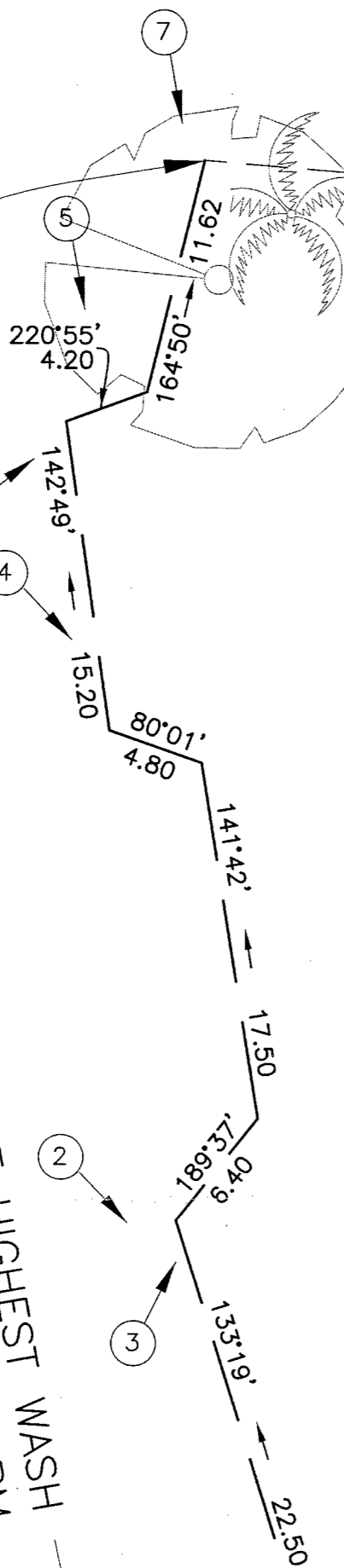
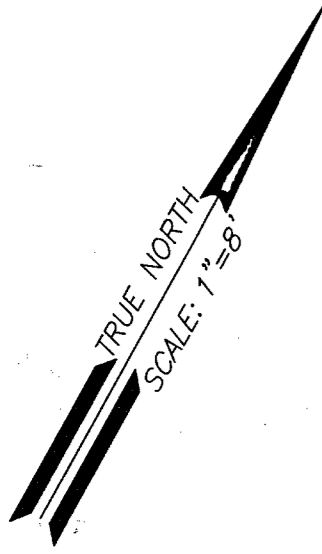

STATE OF HAWAII (OWNER)

LEGEND:

① → =PICTURE LOCATION AND DIRECTION

=TREE =COCONUT =PALM

NOTES:

1. This map is based from a survey performed on Feb. 26, 2024.
2. Coordinates and azimuths are based from Triangulation Station "LAINA" and its meridian was established from found boundary monuments of this Lot.

T.M.K.: (2) 4-5-004:004

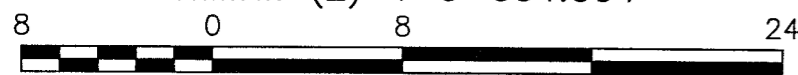

Scale 1" = 8 ft

PROPERTY ADDRESS:

1181 HALEPAKA PL
LAHAINA, HI 96761

OWNER:

ALDO & MARLENE VENIER
1181 HALEPAKA PL
LAHAINA, HI 96761

This work was prepared by me or under my direct supervision.

VALENCIA LAND SURVEYING

Arthur P. Valencia 5/06/24

ARTHUR P. VALENCIA
Licensed Professional Land Surveyor
State of Hawaii Certificate No. 10026
Exp. Date: 4-30-26

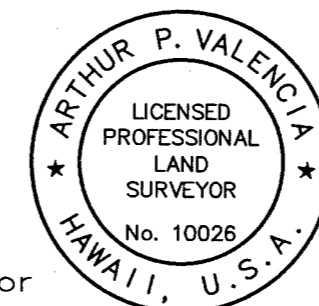

SHORELINE MAP

LOT 28-A

HALEPAKA PLACE CONSOLIDATION

NO. 1

ALIO, LAHAINA, MAUI, HAWAII