

LOT A
 TMK:(2) 4-6-002:022

235'48" → 136.80

PORTION OF
 ROYAL PATENT 1702,
 LAND COMMISSION
 AWARD 3834 TO PUHI
 Area=11,971 Sq. Ft.

FRONT STREET

SHORELINE FOLLOWS ALONG THE SEAWARD FACE OF THE CRM DRAINAGE HEAD WALL AND ALONG THE UPPER REACHES OF THE WAVES ON FEB. 29. 2024 AT 2:00 PM.

2004 CERTIFIED SHORELINE

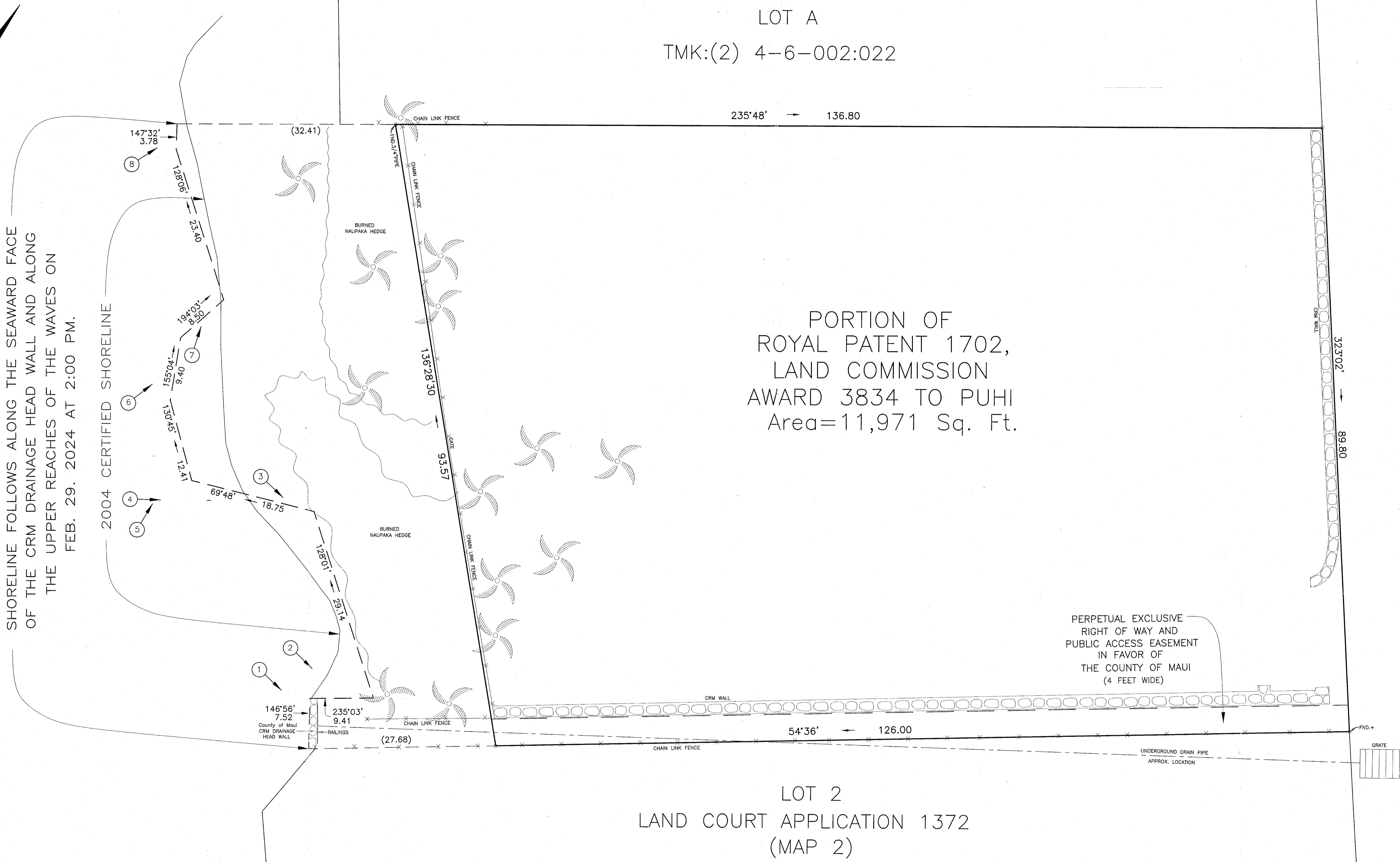

LOT 2
 LAND COURT APPLICATION 1372
 (MAP 2)
 TMK:(2) 4-6-002:001

PERPETUAL EXCLUSIVE
 RIGHT OF WAY AND
 PUBLIC ACCESS EASEMENT
 IN FAVOR OF
 THE COUNTY OF MAUI
 (4 FEET WIDE)

NOTES:

1. This map is based from a survey performed on Feb. 29, 2024.
2. Coordinates and azimuths are based from Triangulation Station - "LAINA" and its meridian was established from found boundary monuments of this Lot and adjoining Lots.
3. Topographic information shown on this map is for general reference only.

Property Address:
 409 Front St.
 Lahaina, HI 96761

Owner:
 Smith Family Trust
 15481, Blackberry Hill Rd.
 Los Gatos CA 95030

LEGEND:

- ① → = PICTURE LOCATION AND DIRECTION
- ☐ = BURNED COCONUT

PREPARED BY:
 VALENCIA LAND SURVEYING
 P.O. Box 546
 LAHAINA, MAUI, HAWAII 96767
 808-661-3257

This work was prepared by me
 or under my direct supervision.
 VALENCIA LAND SURVEYING
 Arthur P. Valencia 4/25/24

ARTHUR P. VALENCIA
 Licensed Professional Land Surveyor
 State of Hawaii Certificate No. 10026
 Exp. Date: 4-30-26

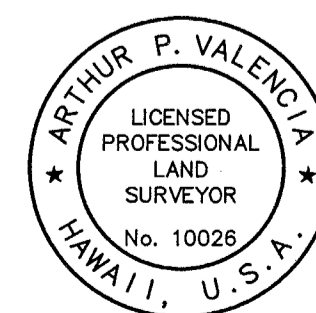

SHORELINE SURVEY MAP
 PORTION OF
 ROYAL PATENT 1702,
 LAND COMMISSION
 AWARD 3834 TO PUHI
 TMK:(2) 4-6-002:002
 Lahaina, Maui, Hawaii

