

KAHULUI HARBOR

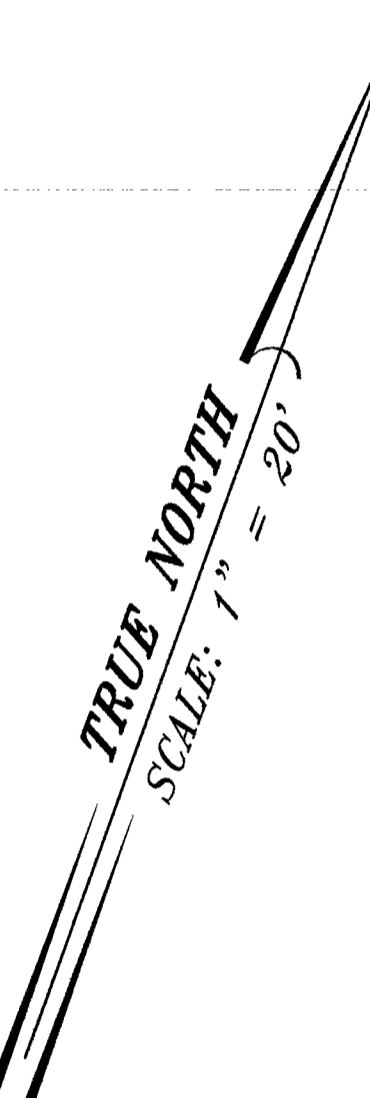
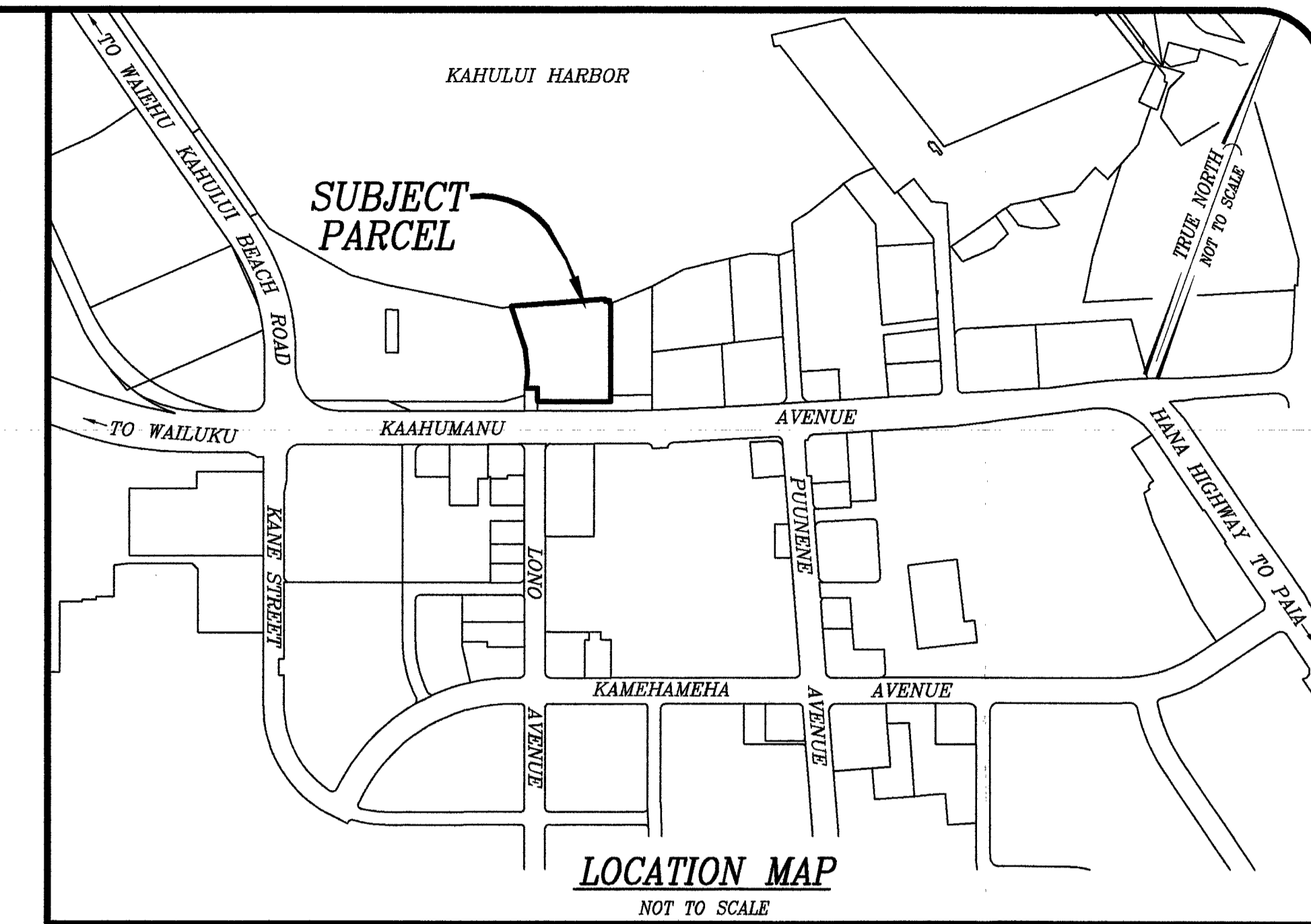
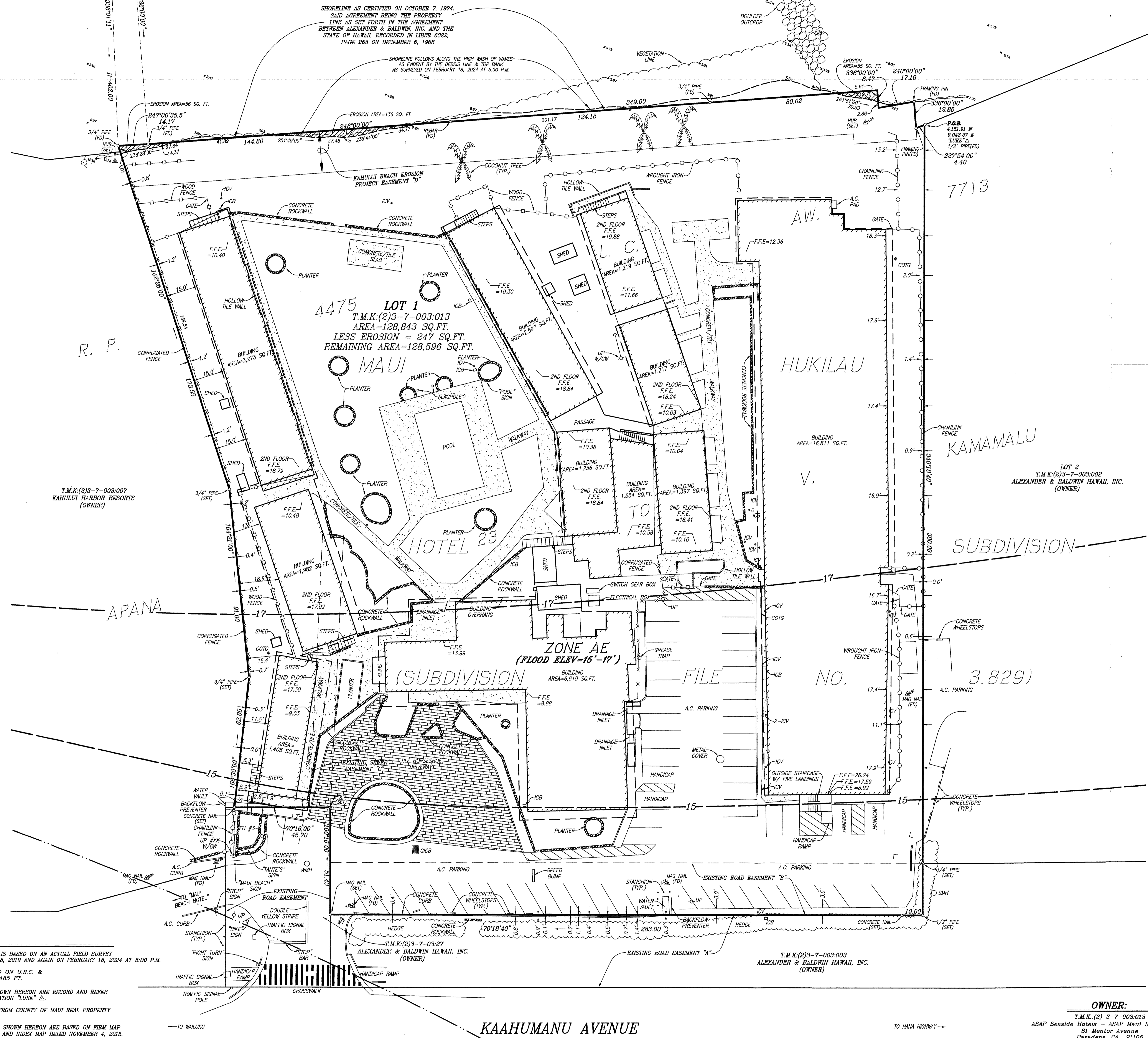

**SHORELINE MAP OF
LOT 1 OF THE
MAUI HUKILAU HOTEL SUBDIVISION
(SUBDIVISION FILE NO. 3.829)**

Being a portion of Royal Patent 4475, Land Commission Award 7713, Apana 23 to V. Kamamalu

SITUATE AT
KAHULUI, MAUI, HAWAII
AKAMAI LAND SURVEYING, INC.
P.O. BOX 1748
MAKAWAO, MAUI, HAWAII 96768

DATE: FEBRUARY 29, 2024 SCALE: 1" = 20'

OWNER:
T.M.K.(2) 3-7-003-013
ASAP Seaside Hotels - ASAP Maui Seaside Hotel
81 Mentor Avenue
Pasadena, CA 91106



THIS WORK WAS DONE BY ME OR UNDER MY DIRECT SUPERVISION.
30 APR 24
SHERMAN DUDLEY DEPONTE
LICENSED PROFESSIONAL LAND SURVEYOR
STATE OF HAWAII CERTIFICATE NO. 6960
EXPIRATION DATE: APRIL 30, 2026

- LEGEND:**
- A.C. - ASPHALT CONCRETE
 - CONC. - CONCRETE
 - COTG - CLEANOUT TO GRADE
 - (FD) - FLOOD
 - F.F.E. - FINISH FLOOR ELEVATION
 - TH - FIRE HYDRANT
 - GICB - GRATED INLET CATCH BASIN
 - ICB - IRRIGATION CONTROL BOX
 - ICV - IRRIGATION CONTROL VALVE
 - SMI - SEWER MANHOLE
 - UP - UTILITY POLE
 - GV - GUY WIRE
 - WHI - WATER MANHOLE
 - CO - COCONUT TREE

- NOTES:**
1. TOPOGRAPHIC INFORMATION SHOWN HEREON IS BASED ON AN ACTUAL FIELD SURVEY PERFORMED ON JANUARY 4, 7, 14-18 AND 18, 2019 AND AGAIN ON FEBRUARY 16, 2024 AT 5:00 P.M.
 2. ELEVATIONS SHOWN HEREON ARE BASED ON U.S.C. & G.S. BENCHMARK UHIGG #2, ELEV.=307.485 FT.
 3. AZIMUTHS, COORDINATES AND DISTANCES SHOWN HEREON ARE RECORD AND REFER TO GOVERNMENT SURVEY TRIANGULATION STATION "LOKE" Δ.
 4. OWNERS OF ADJOINING PROPERTIES TAKEN FROM COUNTY OF MAUI REAL PROPERTY ASSESSMENT RECORDS.
 5. FLOOD ZONES AND FLOOD ZONE ELEVATIONS SHOWN HEREON ARE BASED ON FIEM MAP 1500030382C, DATED SEPTEMBER 25, 2009 AND INDEX MAP DATED NOVEMBER 4, 2015.
 6. SUBJECT PROPERTY IS LOCATED IN FLOOD ZONE "VE" (COASTAL FLOOD ZONE WITH VELOCITY HAZARD, SEE DETERMINED) PER FIEM PANEL NO. 1500030382C, DATED SEPTEMBER 25, 2009.
 7. SUBJECT PROPERTY IS DESIGNATED STATE LAND USE - URBAN, MAUI ISLAND PLAN - URBAN, COUNTY ZONING - B-2 COMMUNITY BUSINESS DISTRICT AND COMMUNITY PLAN - HOTEL.
 8. MONUMENT SETBACK (ON PERMITS - FRONT (ONS) - SIDE AND REAR (O) ON THE SAME AS THE ADJOINING CATEGORY, WHICHEVER IS GREATER).
 9. ? DENOTES PHOTO NUMBER, LOCATION AND DIRECTION.

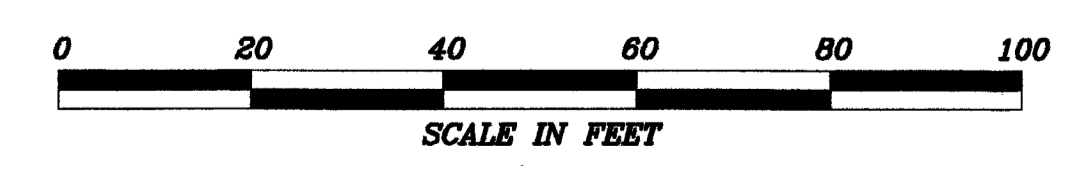

T.M.K. (2) 3-7-003-013

SHEET 1 OF 1

JOB NO. 222077-SHORE-TK-28FEB24