

KALANIANA'OLE HIGHWAY

Sta. "FRONT" (Mag Nail) Elev=10.00 ft. Mean Sea Level
 262'07"12" 106.83
 Sta. "KAL" (Mag Nail) Elev=9.74 ft. Mean Sea Level

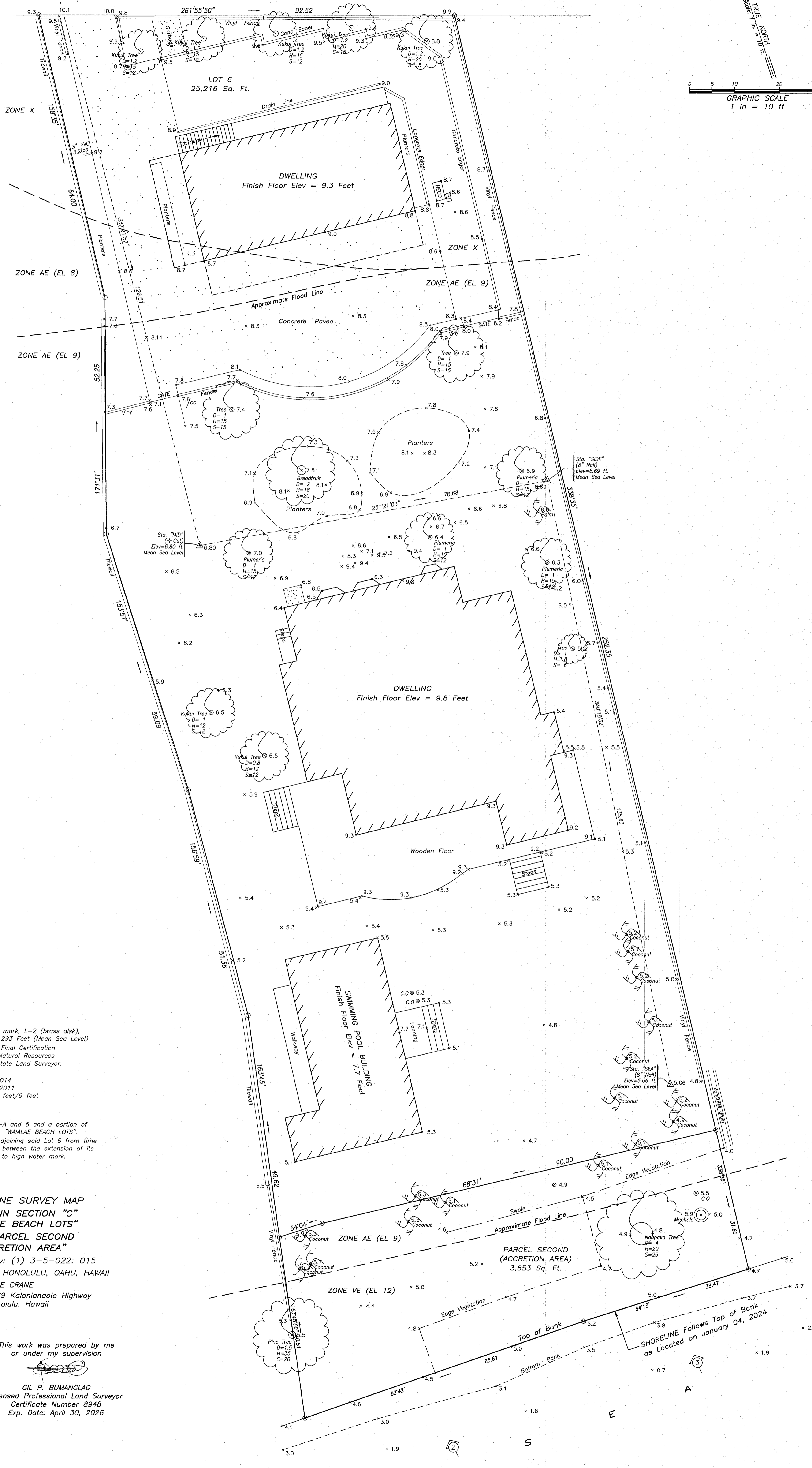
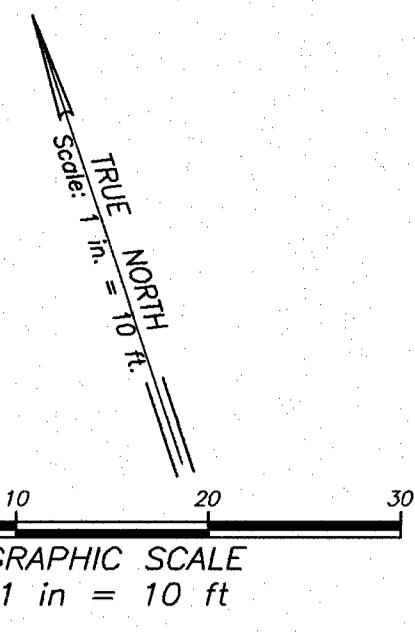

NOTES:

- Direction of photographs taken on January 04, 2024 at 10:00 AM
- Elevations were referred to bench mark, L-2 (brass disk), "TUO324" with an elevation of 6.293 Feet (Mean Sea Level)
- Shoreline as shown is subject to Final Certification by the Department of Land and Natural Resources as recommended by the Hawaii State Land Surveyor.
- FIRM No. 15003C0388 G
 FIRM Index Date: November 05, 2014
 FIRM Effective Date: January 19, 2011
 Flood Zone: X and AE Elev = 8 feet/9 feet

PARCEL 15 INFORMATION:

- PARCEL FIRST: Comprising Lots 6-A and 6 and a portion of Lot 5, section "C", "WAIALAE BEACH LOTS".
- PARCEL SECOND: With all beach adjoining said Lot 6 from time to time existing between the extension of its side boundaries to high water mark.

SHORELINE SURVEY MAP
 LOT 6 IN SECTION "C"
 "WAIALAE BEACH LOTS"
 AND PARCEL SECOND
 "ACCRETION AREA"

Tax Map Key: (1) 3-5-022: 015
 AT WAIALAE-IKI, HONOLULU, OAHU, HAWAII
 Owner: SABINE CRANE
 Address: 4929 Kalaniana'ole Highway
 Honolulu, Hawaii

This work was prepared by me
 or under my supervision

GIL P. BUMANGLAC
 Licensed Professional Land Surveyor
 Certificate Number: 8948
 Exp. Date: April 30, 2026

