

TO LAHAINA

FRONT STREET

TO WAILUKU

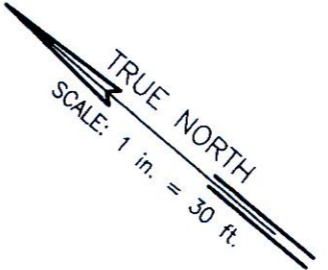

LEGEND :

 LOCATION AND DIRECTION OF PHOTOS
TAKEN ON FEBRUARY 29, 2024 AT 10:25 AM.

Owner: 419 FRONT STREET ASSOCIATES, LLC

Address: 1000 SANSOME STREET #180
SAN FRANCISCO, CA 94111

SHORELINE SURVEY MAP
OF
LOT A-2
KAUNUOHUA AWARD
Being a Portion of L. C. Aw. 293
at Kaunuoehua
AT LAHAINA, MAUI, HAWAII

THIS WORK WAS PREPARED BY ME OR UNDER MY SUPERVISION





KIRK T. TANAKA
Licensed Professional Land Surveyor
Certificate No. 7223
License Expires: APRIL 30, 2026

03/27/24
DATE

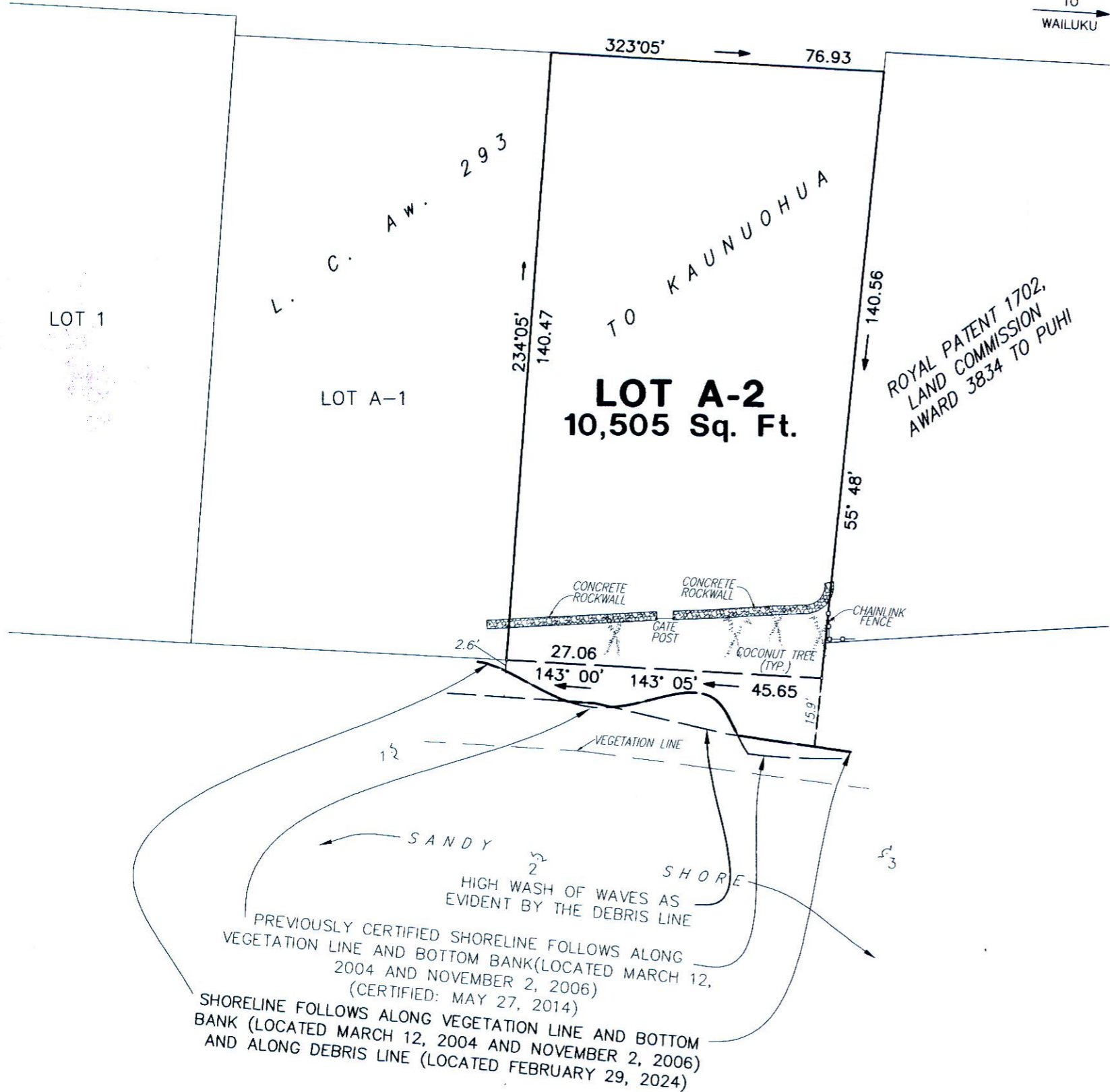

PREVIOUSLY CERTIFIED SHORELINE FOLLOWS ALONG VEGETATION LINE AND BOTTOM BANK (LOCATED MARCH 12, 2004 AND NOVEMBER 2, 2006) (CERTIFIED: MAY 27, 2014)
SHORELINE FOLLOWS ALONG VEGETATION LINE AND BOTTOM BANK (LOCATED MARCH 12, 2004 AND NOVEMBER 2, 2006) AND ALONG DEBRIS LINE (LOCATED FEBRUARY 29, 2024)

W:\2004\04-005\2024-03-26_RMATT_SHORELINE_MAP_REVISED.dwg_SHORELINE_3/27/2024 2:10:32 PM

Tax Map Key (2) 4-6-02: 22

871 KOLU STREET, SUITE 201
WAILUKU, MAUI, HAWAII 96793

R. T. TANAKA ENGINEERS, INC.
LAND SURVEYORS - CIVIL & STRUCTURAL ENGINEERS

MARCH 27, 2024

JOB NO. 04-005