

Lot 14
Hanula Homesteads
Hanula, Koolauloa, Oahu

Copy furnished Land Office
December 2, 1911

Grant 5620 to Christen Christ-
offensen

Carton 25.

Territory of Hawaii,

Office of the Government Survey.

Honolulu, T. H., August 20, 1910.

Lot 14.
Hauula Homesteads,
Koolauloa, Oahu.

Beginning at a stake at the South corner of this lot and on the Northwest side of Homestead Road (40 feet wide), the coordinates of said stake referred to Government Survey Trig. Station "North Base" being 639.5 feet South and 882.9 feet West, as shown on Government Survey Registered Map No. 2000, and running by true azimuths:-

1. 124° 09' 489.0 feet along Lot 18 to a stake;
2. 234° 00' 975.0 feet along Lot 13;
3. 326° 50' 180.0 feet along the Koolau Railway Co's Right-of-Way;
4. 34° 41' 846.0 feet along Homestead Road to the point of beginning.

Area 6-66/100 Acres.

Compiled from survey and
map of S. M. Kanakanui,
and F. L. Lowell, by

E. B. LOOMIS

Assistant Government Surveyor.

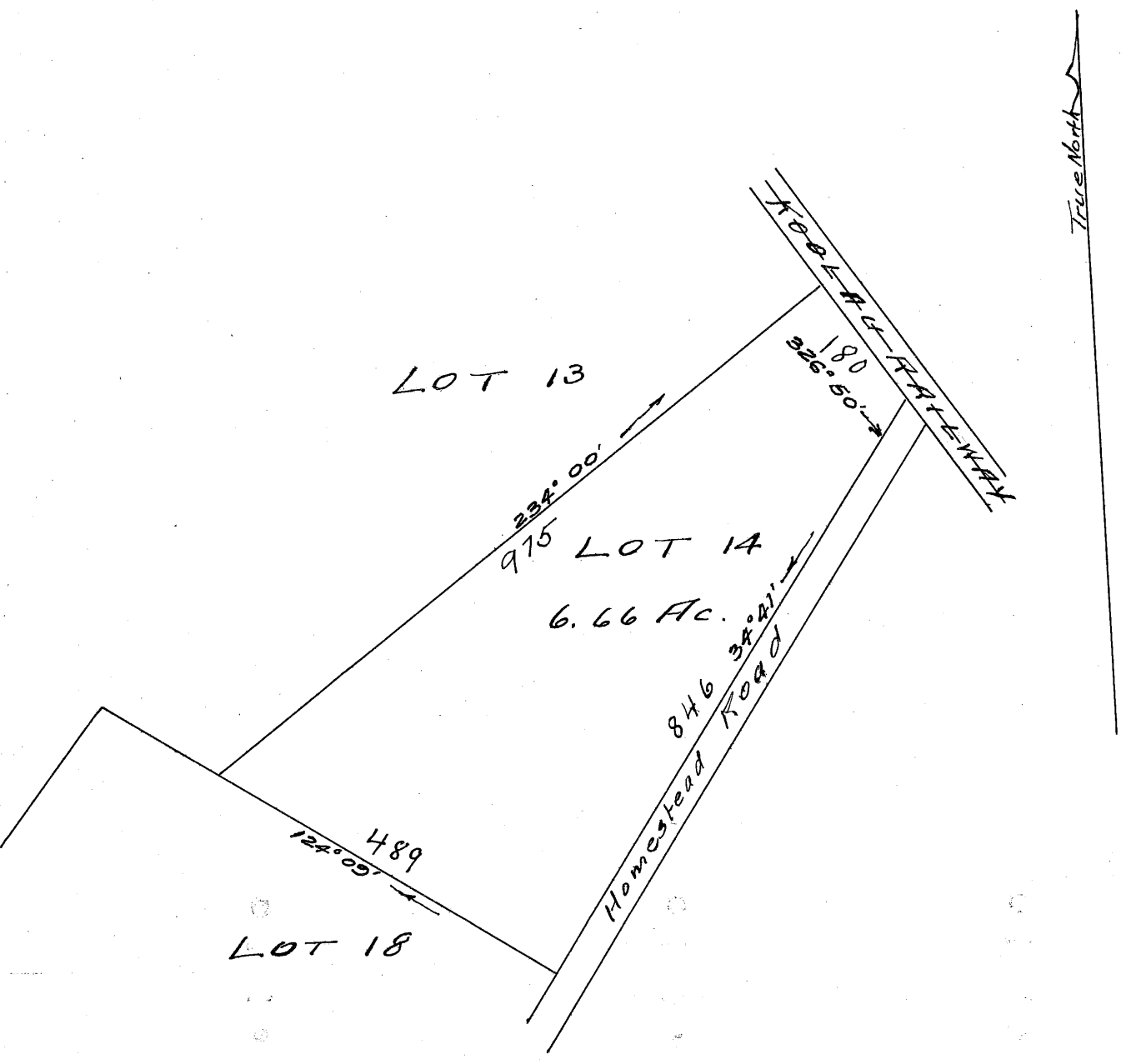

Scale 1 in = 200 ft.