

Lot 13
Haunla Homestead
Haunla, Koolaulou, Oahu

Copy furnished Land Office
December 2, 1911

Grant 5619 to Olaf R. Olsen

24

File in Carton 25.

Territory of Hawaii,

Office of the Government Survey.

Honolulu, T. H., August 20, 1910.

Lot 13.
Hauula Homesteads,
Koolauloa, Oahu.

Beginning at a stake at the South corner of this lot, the coordinates of said stake referred to Government Survey Trig. Station "North Base" being 357.0 feet South and 1288.3 feet West, as shown on Government Survey Registered Map No. 2000, and running by true azimuths

1. 124° 09' 174.0 feet along Lot 18 to a stake;
2. 169° 14' 434.0 feet along Lot 10 to a stake;
3. 257° 42' 939.0 feet along Homestead, to the Koolau Railway Co's
Road
Right-of-Way;
4. 326° 50' 180.0 feet along the Koolau Railway Co's Right-of-Way;
5. 54° 00' 975.0 feet along Lot 14 to the point of beginning.

Area 8-59/100 Acres.

Compiled from survey and
map of S. M. Kanakanui,
and F. L. Lowell by

E. B. LOOMIS

Assistant Government Surveyor.

71 2 7 14
724.1 722.3 1015.9 1013.9
0.3 2.0 1179/100

V
11/20/10

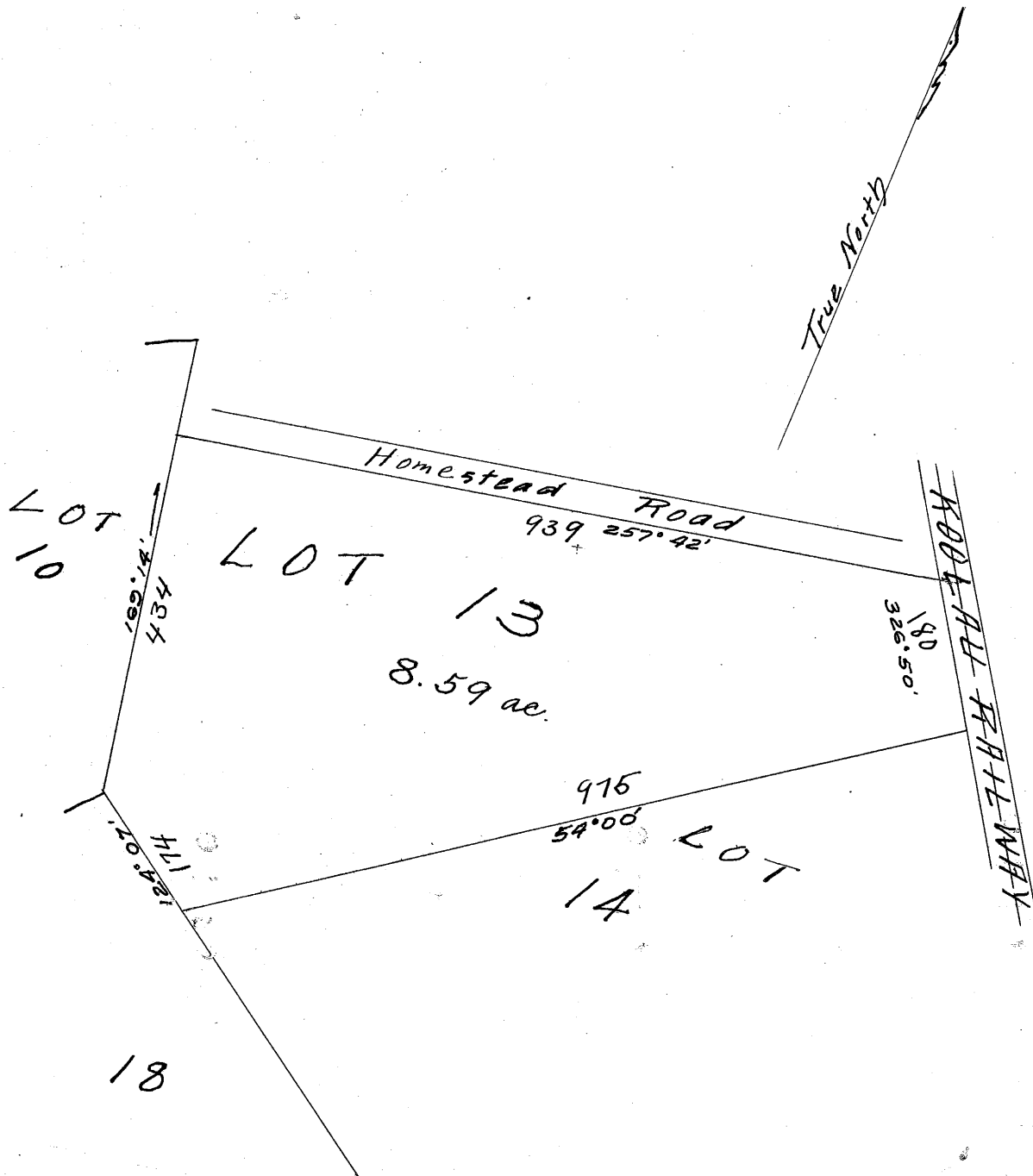

Scale 1 in = 200 ft