

dat 11  
Kaunala Homesteads  
Koolauloa, Oahu.

Copy furnished Land Office  
Jan. 11-1911

---

Ct 6503 S. Makapo

---

File in Carton 25.

25

# Territory of Hawaii,

Office of the Government Survey.

Honolulu, T. H., August 20, 1910.

Lot 11.  
Hauula Homesteads.  
Koolauloa, Oahu.

Beginning at a pipe at the South corner of this lot, the coordinates of said pipe referred to Government Survey Trig. Station "North Base" being 50.7 feet South and 2290.5 feet West, as shown on Government Survey Registered Map No. 2000, and running by true azimuths:-

1. 155° 13' 480.0 feet along Government land to a Forest Reserve Monument;
2. 246° 15' 862.0 feet along the land of Kaipapau to a stake;
3. 263° 45' 113.0 feet along the land of Kaipapau to a stake;
4. 349° 14' 448.0 feet along Lot 12 to a stake;
5. 65° 40' 861.0 feet along homestead road and Lot 10 to the point of beginning.

Area 10 Acres.

S. M. KANAKANUI

Assistant Government Surveyor.

*Completed  
S.M. Kanakani  
Jan. 1911*

<i>N</i>	<i>S</i>	<i>E</i>	<i>W</i>
<i>795.3</i>	<i>794.9</i>	<i>985.0</i>	<i>985.7</i>

*Jan. 5 - 1911 S.M.T*

True North  
Scale 1 in. = 200 ft.

K A I P A P A U  
L.C.A. 8171 Hoopalakee

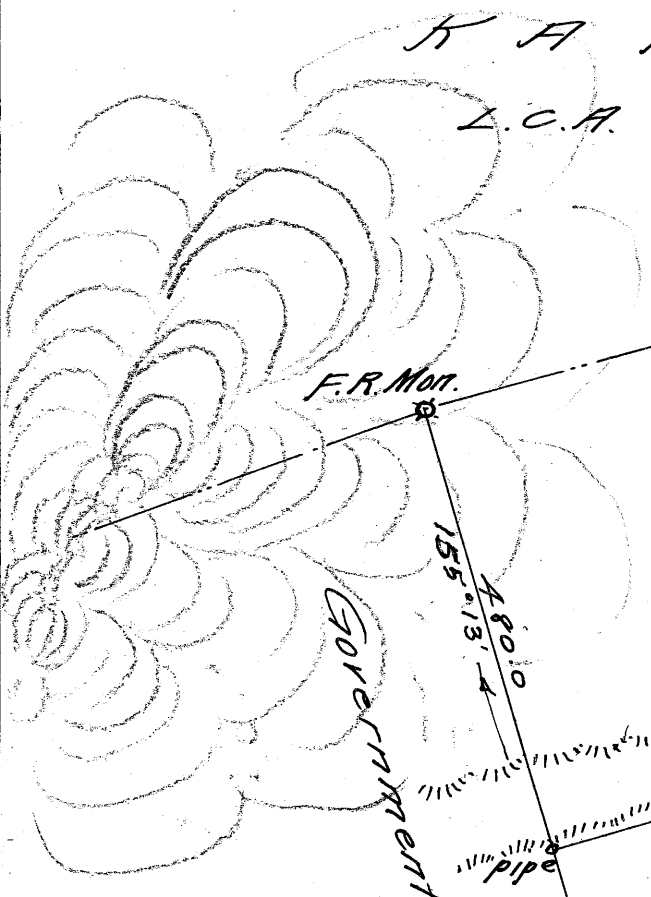

F.R. Mon.

GOVERNMENT LAND

296° 15'  
862.0

state stake  
0263 430  
113.0

LOT 11  
10.0 ac.

448.0  
390° 14'

LOT 12

861.0  
65° 40'

pipe stake

Hrits Road

LOT 10

LOT 13