

TRUE NORTH  
SCALE: 1 in. = 20 ft.

LOT 18  
WILTON A DOANE JR  
CHRISTINA D DOANE  
TMK: (1) 3-6-001: 018

LOT 20  
HERBERT R TAKAHASHI  
CAROLL S TAKAHASHI  
TMK: (1) 3-6-001: 020

LOT 19  
TMK: (1) 3-6-001: 019  
18,316 SQ. FT.

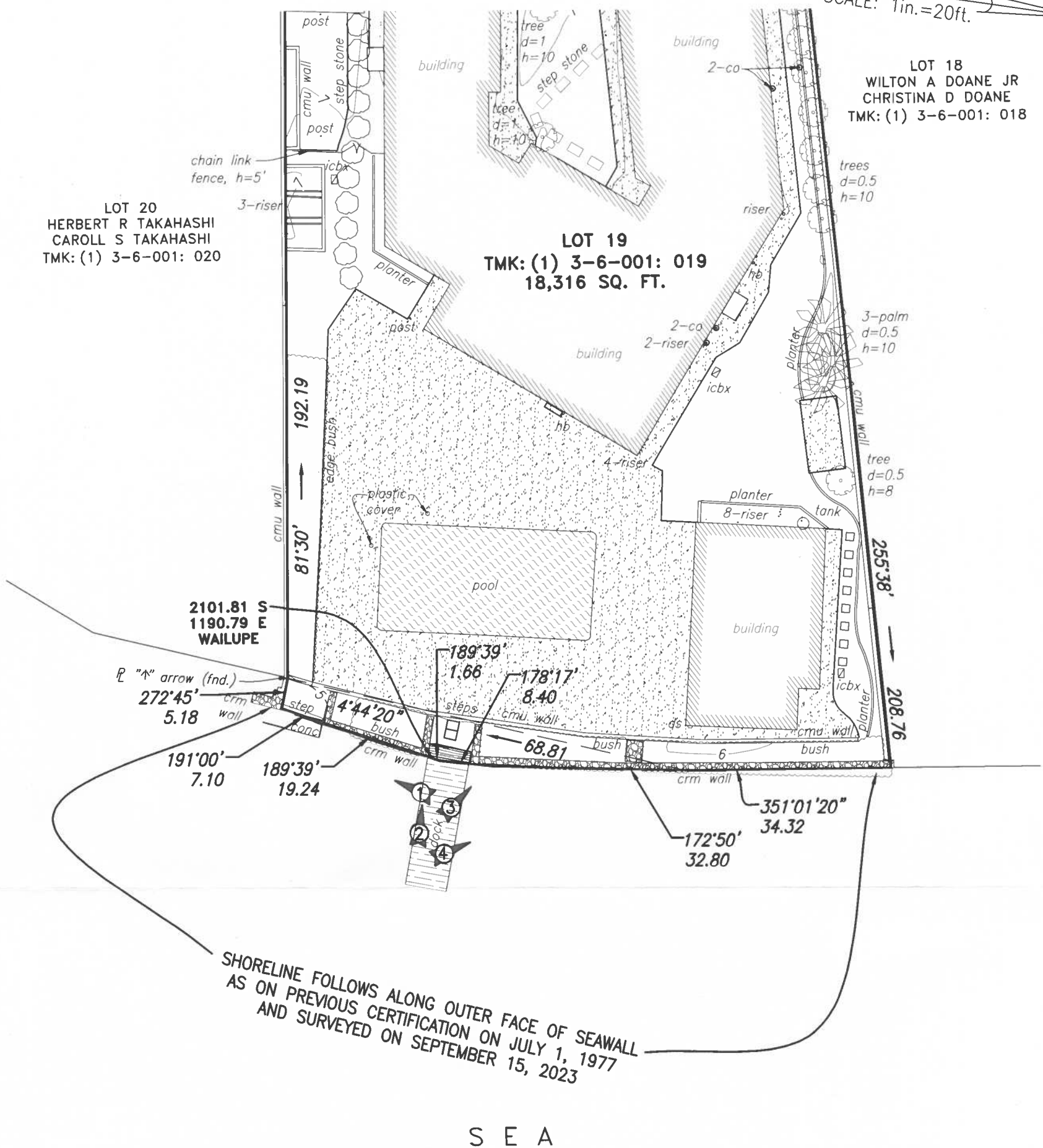

## SHORELINE CERTIFICATION MAP OF LOT 19

OF LAND COURT APPLICATION 1596 (MAP 1)  
SITUATED AT WAILUPE, HONOLULU, OAHU, HAWAII  
TAX MAP KEY: (1) 3-6-001: 019

SITE ADDRESS: 312 WAILUPE CIRCLE  
HONOLULU, HAWAII 96821  
OWNER: KEITH K HORITA TRUST



### NOTES

- Azimuths shown on this map are referred to Government Survey Triangulation Station "WAILUPE"  $\Delta$ .
- Names of adjoining property owners were taken from Real Property Tax Records.
- Shoreline certification is for building setback purposes.  
① Denotes photo number and direction.
- Map is based on a field survey on September 15, 2023.

THIS WORK WAS PREPARED BY ME  
OR UNDER MY SUPERVISION.

*Erik S. Kaneshiro*

LICENSED PROFESSIONAL LAND SURVEYOR  
CERTIFICATE No. 9826  
EXP. 04/24

TMK: (1) 3-6-001: 019

ATA AUSTIN, TSUTSUMI & ASSOCIATES, INC.  
ENGINEERS, SURVEYORS \* HONOLULU, WAILUKU, HAWAII

OCTOBER 26, 2023  
11" X 17" = 1.30 SQ. FT.