

# Shoreline Survey of Lots 38 (Map 2) and Lot 274 and 275 (Map 145) of Land Court Application 505

At Kailua, Koolau, Oahu, Hawaii  
 Tax Map Key: (1) 4-3-006: 058, 105 and 106

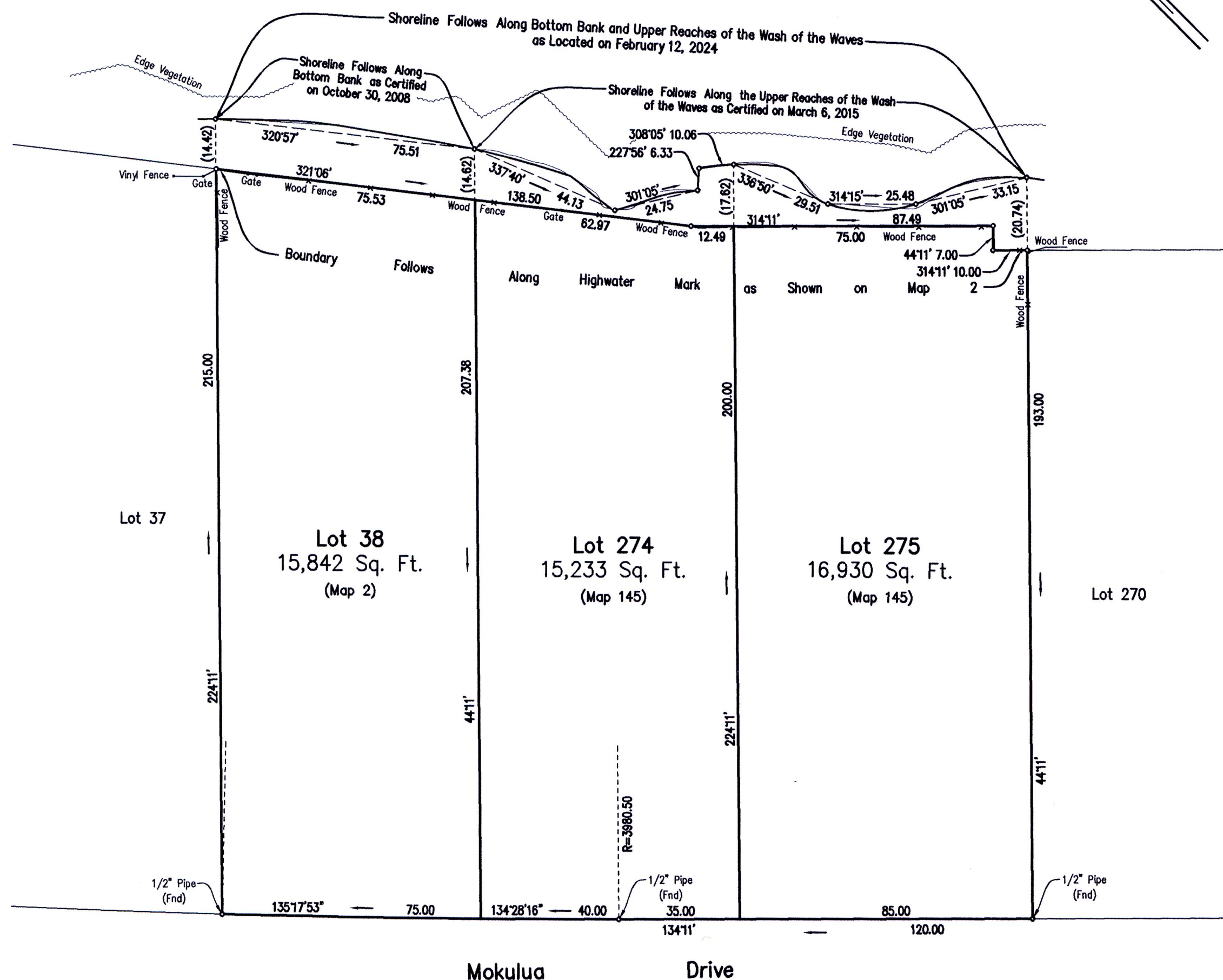

Owner:

Lot 38:  
 Property Address: 1056 Mokulua LLC  
 1056 Mokulua Drive  
 Kailua, Hawaii 96734

Lot 274:  
 Property Address: 1064 Mokulua LLC  
 1064 Mokulua Drive  
 Kailua, Hawaii 96734

Lot 275:  
 Property Address: Mokulua Windward LLC  
 1070 Mokulua Drive  
 Kailua, Hawaii 96734

R. M. TOWILL CORPORATION

This work was prepared by me or under my direct supervision



*Ryan M. Suzuki* 4/30/24  
 Ryan M. Suzuki Expiration Date  
 Licensed Professional Land Surveyor  
 Certificate Number 10059

