

S E A

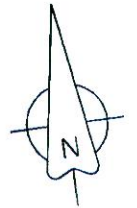

1 in. = 16 ft.

K A N E O H E

B A Y

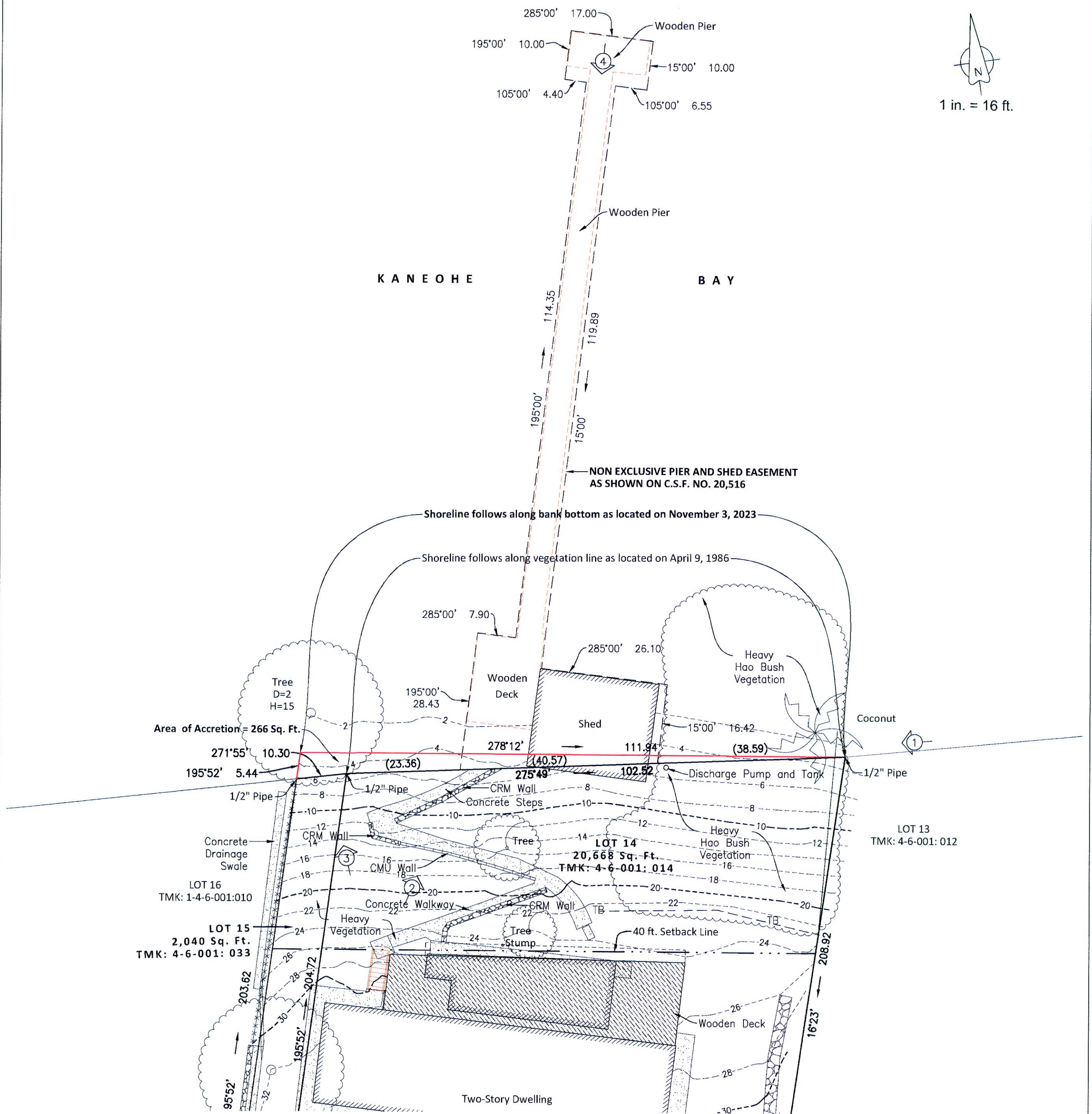

SHORELINE CERTIFICATION MAP

LOTS 14 AND 15 ON MAP 13
LAND COURT APPLICATION 110

AT HEEIA, KOOLAUPOKO, OAHU, HAWAII

Tax Map Key: (1) 4-6-001: 011 & 033

SITE ADDRESS: 46-29 LILIPUNA ROAD
KANE OHE, HI 96744
OWNERS: LUKASZ J. MAJ AND MARY L. LAN



NOTES:

1. (1) - Symbol represents direction and location of photographs taken on November 03, 2023 at 1200pn.
2. Property Corners were found or marked and set as shown in Map.

This work was prepared by me
or under my supervision

Benjamin E. K. Guieb

BENJAMIN E. K. GUIEB
Licensed Professional Land Surveyor
Certificate Number 19770
EXP. 4-2024