

P A C I F I C O C E A N

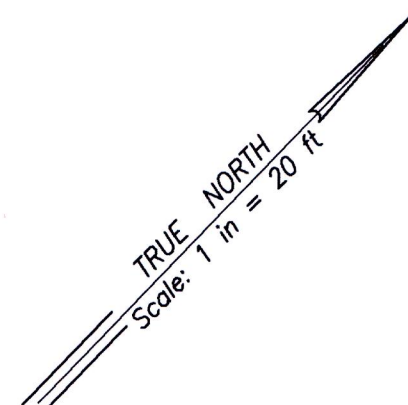

GRAPHIC SCALE
1 inch = 20 feet

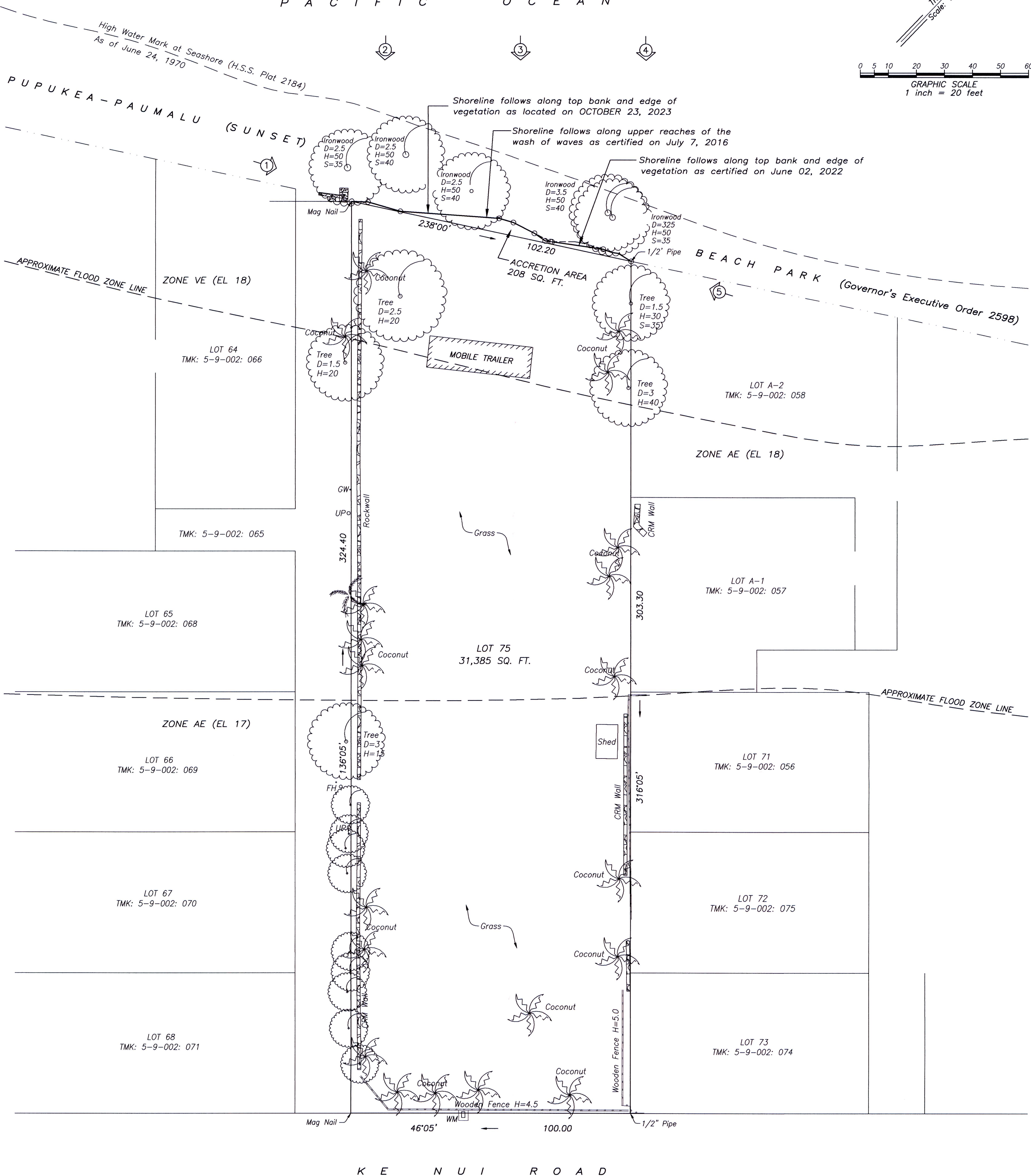

LEGEND:

- CRM - Concrete Rock Masonry Wall
- D - Diameter
- FH - Fire Hydrant
- GP - Guard Post
- GW - Guy Wire
- H - Height
- S - Spread
- TMK - Tax Map Key
- UP - Utility Pole
- WM - Water Meter

NOTES:

- Direction of photographs taken on October 23, 2023 at 10:00 AM.
- Elevations were referred to bench mark, "TU0520" (R-15) with an elevation of 26.97 Ft. (LMSL).
- Shoreline as shown is subject to Final Certification by the Department of Land and Natural Resources as recommended by the Hawaii State Land Surveyor.
- FIRM No. 15003C0020 F
FIRM Index Date: November 05, 2014
Flood Zone: AE (Elev. 17/18) and VE (Elev. 18)
- C&C PARCEL INFORMATION:
Zoning (LUO): R-5 Residential District
State Land Use: Urban District
Street Setback: None
Shoreline: Shoreline Setback
Lot Restriction: None
Street Setback: None
Height Limit: 25 feet
SMA: In SMA

This work was prepared by me
or under my supervision

GIL R. BUMANGLAG
Licensed Professional Land Surveyor
Certificate Number 8948
Exp. Date: April 30, 2024



SHORELINE SURVEY MAP
LOT 75
"PUPUKEA-PAUMALU BEACH LOTS"
BEING ALSO GRANT 8131 TO L.L. FISH
Tax Map Key: (1) 5-9-002: 059
AT PUPUKEA-PAUMALU, KOOLAULO, OAHU, HAWAII
Site Address: 59-205 Ke Nui Road, Haleiwa, HI
OWNER: SOUTH SEA HOLDINGS, LLC
Address: 1227 Pale San Vitores Road
Tamuning, Guam 96913

DATE: OCTOBER 23, 2023

FB No. G-379: 61
c:\shore\KE-NUI=RD-59-205-SHORE-10-23-2023

GIL SURVEYING SERVICES, LLC
1442 UILA STREET HONOLULU HAWAII 96818

21" x 32" = 4.67 sq. ft.