

Y:\2023\23-331 84-135 MAKAU STREET TOPO AND SHORELINE\SURVEY\DWG\23-331S.DWG
JOB NO. 0-23-331 DATE: 10/23/23

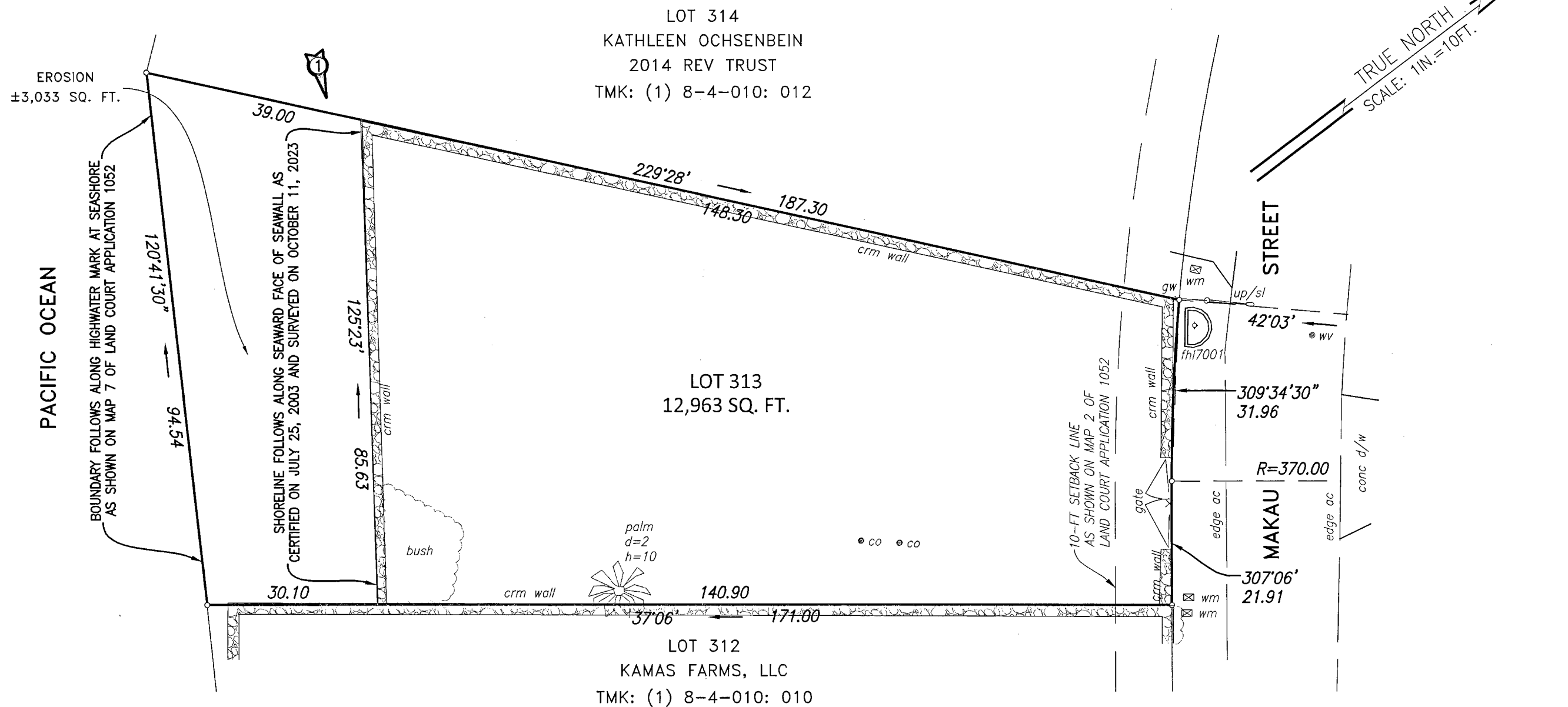

NOTES:

1. Azimuths shown on this map are referred to Government Survey Triangulation Station "MAKAHA" Δ .
2. Names of adjoining property owners were taken from Real Property Tax Records.
3. Shoreline certification is for building setback purposes.
① Denotes photo number and direction.
4. Map is based on a field survey on October 11, 2023.

**SHORELINE CERTIFICATION MAP
OF 84-135 MAKAU STREET**
LOT 313
AS SHOWN ON MAP 7 OF LAND COURT APPLICATION 1052
SITUATED IN MAKAHA, WAIANAE, OAHU, HAWAII
TAX MAP KEY: (1) 8-4-010: 011

SITE ADDRESS: 84-135 MAKAU STREET
OWNER: KEVIN C. MCGINNIS TRUST
KARIN L. BOOTSMA TRUST

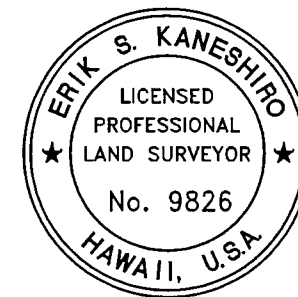

AUSTIN, TSUTSUMI, & ASSOCIATES INC.
501 SUMNER STREET, SUITE 521
HONOLULU, HI 96817, (808) 533-3646

THIS WORK WAS PREPARED BY ME
OR UNDER MY SUPERVISION.

Erik S. Kaneshiro
ERIK S. KANESHIRO
LICENSED PROFESSIONAL LAND SURVEYOR
CERTIFICATE No. 9826

TAX MAP KEY: (1) 8-4-010: 011

ATA Austin Tsutsumi
& ASSOCIATES, INC.
CIVIL ENGINEERS & SURVEYORS HONOLULU, WAILUKU, HILO, HAWAII

OCTOBER 23, 2023
11" X 17" = 1.3 SQ. FT.